

WATER STREET
(BY REGISTERED PLAN N° 2)

N 1° 38' 00" W 233.15 (MEAS)
232.85 (INST 451896)

B(P&L)

NORTHWEST ANGLE
MILL RESERVE

INST N° 276153

RESERVE

PLAN N° 2

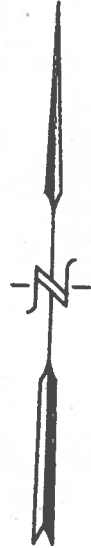

INST N° 8943

SIB(P&L)

N 81° 00' E 100.0 (INST 45296)
N 88° 22' 00" E 99.93 (PLAN & MEAS)

SIB(P&L)

2 STOREY
FRAME
BUILDING

N 28° 04' 30" W
(PLAN & SET) 78.00

PART I
INST N° 451296
(FIRSTLY)

N 41° 23' E
93.64 (PLAN & MEAS)

INST N° 451296
(SECONDLY)

45R-3303
67.80

N 81° 38' 30" E
38.60 (PLAN & MEAS)

SOUTH STREET
(BY REGISTERED PLAN N° 2)

N 28° 04' 30" W (MEAS) 98.76
(PLAN & SET)

SSIB
9.92 (PLAN & SET)

MILL

REGISTERED

PART 2

INST N° 276153

PART I PLAN 45R-3303

PART I PLAN 45R-4116
INST N° 376061

SIB(P&L)

CAUTION:

LOCATIONS OF UNDERGROUND SERVICES ARE APPROXIMATE. OTHER BURIED UTILITIES MAY EXIST WHICH ARE NOT SHOWN. CONTACT ALL POTENTIAL OWNERS OF UNDERGROUND UTILITIES PRIOR TO COMMENCEMENT OF CONSTRUCTION.

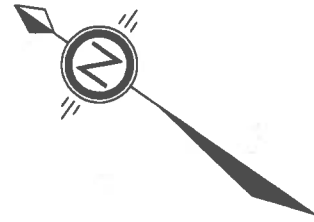

PRELIMINARY

**FOR COMMENT AND REVIEW
NOT FOR CONSTRUCTION**

DRAFT

**SKETCH
OF PART OF
MILL RESERVE
REGISTERED PLAN No. 2
895 WATER STREET
(FORMER VILLAGE OF WARSAW)
TOWNSHIP OF DOURO - DUMMER
IN THE
COUNTY OF PETERBOROUGH**

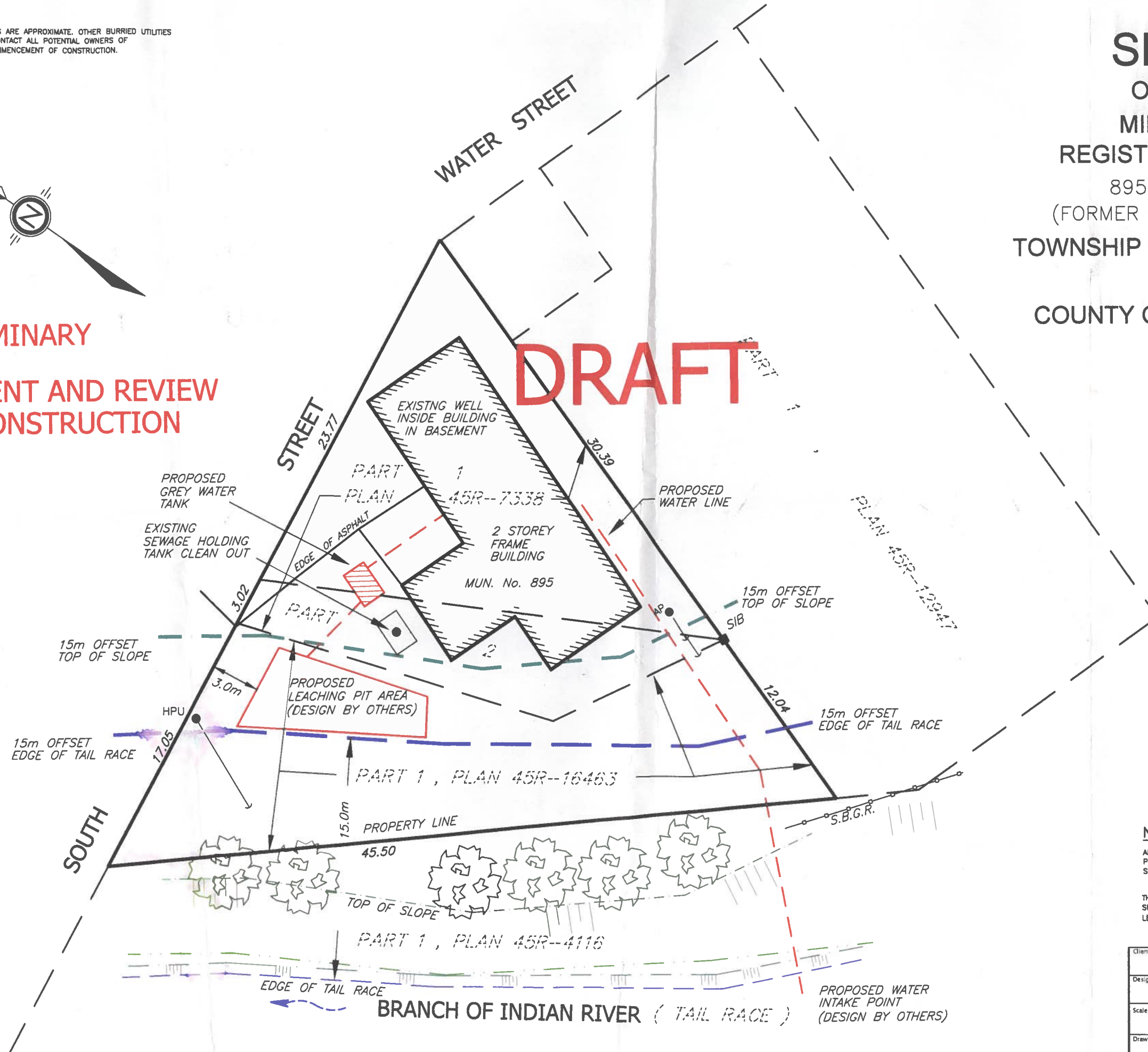

NOTES:

APPROXIMATE BOUNDARY LIMITS SHOWN HEREON HAVE BEEN DERIVED FROM PLAN OF SURVEYS BEING PLAN 45R-16463, 45R-4116 AND 45R-12947. SURVEY MONUMENTS SHOWN ON THIS PLAN HAVE NOT BEEN VARIFIED.

THIS IS NOT A PLAN OF SURVEY. SKETCH IS FOR THE USE OF CATHY SMITH FOR THE APPLICATION FOR A LEACHING PIT AND A WATER LINE.

Client: CATHY SMITH	Date: JANUARY 29, 2018	
Designed By:	Drawn By: S. Wakeling	Checked By: S. Wakeling
Scale: 1 : 250	5 10 15 metres	
Drawing Name: CATHY SMITH WARSAW	Drawing No.: 1	