

PLAN OF SURVEY OF
 PART OF LOT 16, REGISTERED PLAN No. 6
 GEOGRAPHIC TOWNSHIP OF DUMMER
 TOWNSHIP OF DOURO-DUMMER
 COUNTY OF PETERBOROUGH

SITE PLAN BASED ON SURVEY BY ELLIOT & PARR FILE No. DU'R
 6-33 REF. No. 17-19-433-00

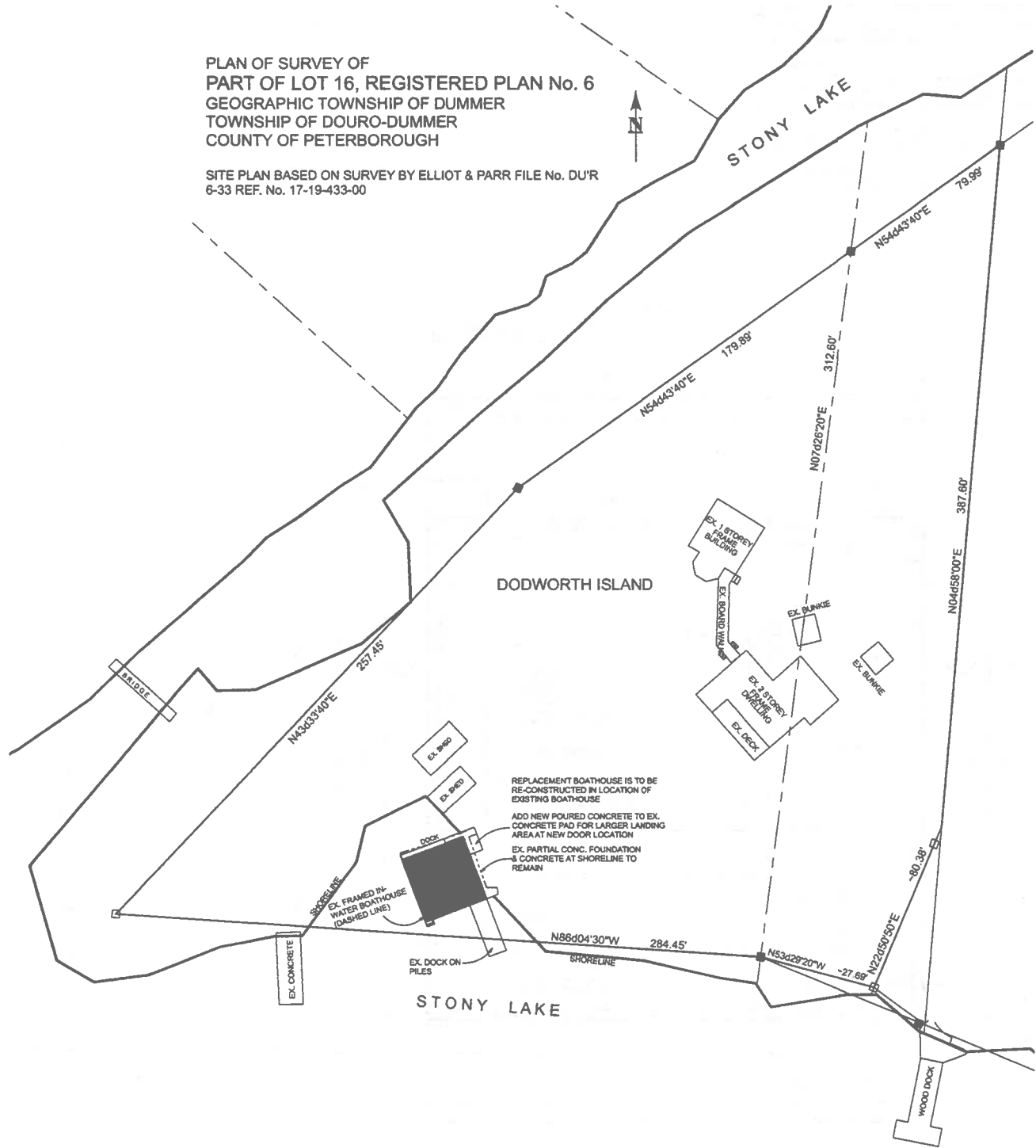

DRAWINGS ARE NOT TO BE SCALED

THE CONTRACTOR SHALL CHECK AND VERIFY ALL DIMENSIONS AND CONDITIONS ON SITE BEFORE PROCEEDING WITH CONSTRUCTION. ANY DISCREPANCIES SHALL BE REPORTED TO TIMBERLINE CUSTOM HOMES PRIOR TO COMMENCEMENT OF WORK.

TIMBERLINE CUSTOM HOMES IS NOT RESPONSIBLE FOR THE ACCURACY OF SURVEY, STRUCTURAL OR ENGINEERING INFORMATION SHOWN ON THESE DRAWINGS OR FOR CONSTRUCTION STARTED PRIOR TO THE ISSUANCE OF A BUILDING PERMIT. REFER TO THE APPROPRIATE ENGINEERING DRAWINGS BEFORE PROCEEDING WITH WORK.

THIS DRAWING IS AN INSTRUMENT OF SERVICE IS PROVIDED BY AND IS THE PROPERTY OF TIMBERLINE CUSTOM HOMES. THIS DRAWING IS NOT TO BE SCALED.

NOTE: SOME ITEMS MAY BE SHOWN TO HELP VISUALIZE ROOM SIZES & LAYOUT. THEY ARE NOT NECESSARILY INCLUDED IN THE PRICE. PLEASE ASK FOR DETAILS.

| NO. | DATE | REVISION | BY |
|------------|---|----------|----|
| 08.10.22 | REV. ROOF HEIGHT TO T.B.W. (STANDARD 8.5) | 2 | |
| 12.17.16 | ISSUED FOR PERMIT (A.J.L) | 1 | |
| M.M.D.D.Y. | REVISION NOTE | # | |

1 DRAWING OR DETAIL NUMBER
 2 SHEET/PAGE NUMBER

ABBREVIATIONS

- PL - POINT LOAD
- BRKT - BRACKET
- DWG - DRAWING
- CL - ON CENTRE
- CONC - CONCRETE
- FTO - FOOTING
- LVL - LAMINATED VENEER LUMBER
- BLK - BLOCK OR BLOCKING
- TRNS - TRANSOM
- SOLTS - SLOTTED
- SP - WITH
- FLR - FLOOR
- MANUF. - MANUFACTURER
- SUP - SUPPLIER
- WEL - WELD
- HT - HEIGHT
- MEDCL - MECHANICALLY
- HORZL - HORIZONTAL
- VERT - VERTICAL
- ALUM - ALUMINUM
- BLDG - BUILDING
- EXT - EXTENSION
- INT - INTERIOR
- US - UNIFORM
- TYR - TYPICAL

ENGINEER STAMP



888 Hwy. 28, WOODVIEW, ONTARIO, N2L 5E9
 PH: (705) 864-3117 FAX: (705) 864-3483
 H2B@TIMBERLINECUSTOMHOMES.COM

A DIVISION OF NORTHEY CONTRACTING INC.
 I HEREBY ACCEPT FULL RESPONSIBILITY FOR THE DESIGN WORK AND AM QUALIFIED AS PER 3.2.2.1, DIVISION C OF THE O.A.C.

ADAM LEGGETT BORN 1984
 NORTHEY CONTRACTING INC. BCN 844884

CLARK-DODWORTH REPLACEMENT BOATHOUSE

SITE PLAN

| | | | |
|-------------|-----------|------------|-------|
| DATE | 11.01.19 | JOB NUMBER | 19.54 |
| SCALE | 1"=30'-0" | | |
| DRAWN BY | AJL | | |
| REVIEWED BY | | | 4 |

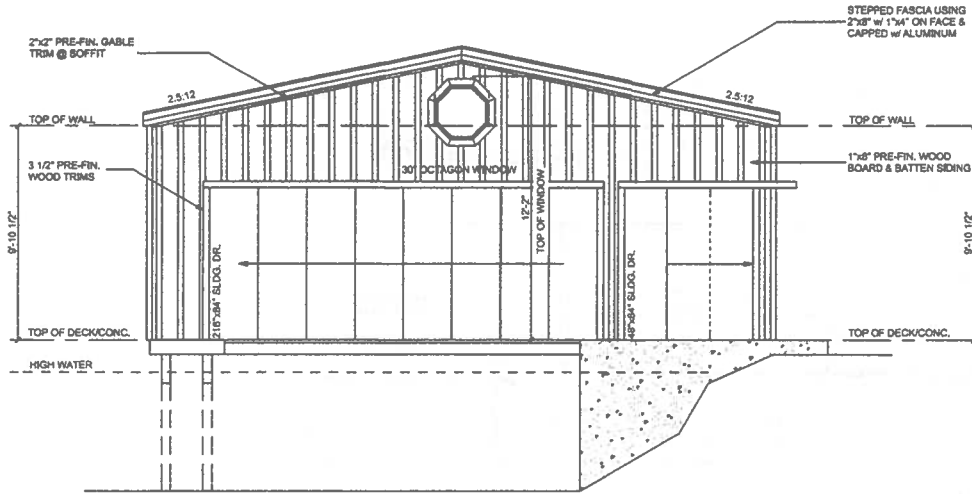

SOUTH ELEVATION
1/4"=1'-0"

1
3

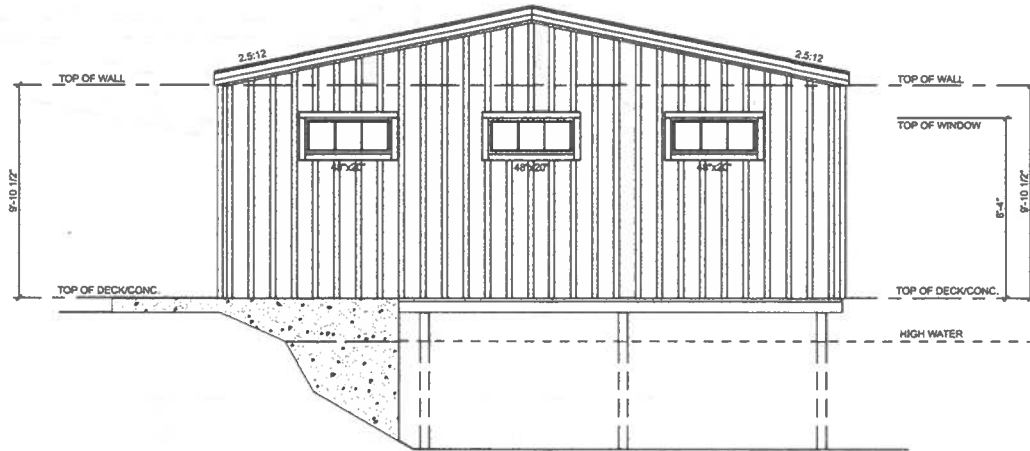

NORTH ELEVATION
1/4"=1'-0"

2
3

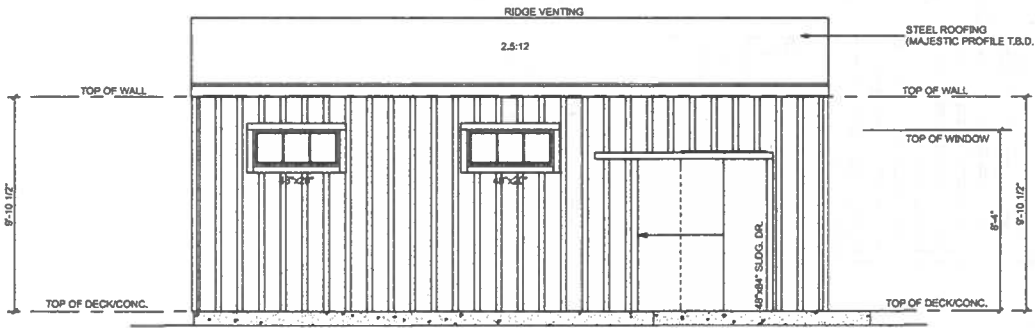

EAST ELEVATION
1/4"=1'-0"

3
3

DRAWINGS ARE NOT TO BE SCALED

THE CONTRACTOR SHALL CHECK AND VERIFY ALL DIMENSIONS AND CONDITIONS ON SITE BEFORE PROCEEDING WITH CONSTRUCTION. ANY DISCREPANCIES SHALL BE REPORTED TO THE CLIENT PRIOR TO COMMENCEMENT OF WORK.

TIMBERLINE CUSTOM HOMES IS NOT RESPONSIBLE FOR THE ACCURACY OF SURVEY, STRUCTURAL OR ENGINEERING INFORMATION SHOWN ON THESE DRAWINGS OR FOR CONSTRUCTION STARTED PRIOR TO THE ISSUANCE OF A BUILDING PERMIT. REFER TO THE APPROPRIATE ENGINEERING DRAWINGS BEFORE PROCEEDING WITH WORK.

THIS DRAWING IS AN INSTRUMENT OF SERVICE, IS PROVIDED BY AND IS THE PROPERTY OF TIMBERLINE CUSTOM HOMES. THIS DRAWING IS NOT TO BE SCALED.

NOTE: SOME ITEMS MAY BE SHOWN TO HELP VISUALIZE ROOM BEES & LAYOUT. THEY ARE NOT NECESSARILY INCLUDED IN THE PRICE. PLEASE ASK FOR DETAILS.

| DATE | REVISION | DESCRIPTION | BY |
|----------|---|-------------|----|
| 08.10.22 | REV. ROOF HEIGHT TO I.A.W. (STANDARDS I.A.A.) | | 2 |
| 12.17.16 | ISSUED FOR PERMIT (I.A.A.) | | 1 |
| MAJDO.VV | REVISION NOTE | | # |

1
2

DRAWING OR DETAIL NUMBER
SHEET/PAGE NUMBER

ABBREVIATIONS

- PL - POINT LOAD
- BRKT - BRACKET
- DWG - DRAWING
- CL - ON CENTRE
- CONC - CONCRETE
- FTO - FOOTING
- LA - LAMINATED VENEER LAMBER
- BLK - BLOCK OR BLOCKING
- TRMS - TRIMS
- SOLTS - SHELTERS
- PL - WITH
- FLR - FLOOR
- MANUF. - MANUFACTURER
- SUP - SUPPLIER
- WD - WOOD
- HT - HEIGHT
- MECH - MECHANICALLY
- HOZE - HORIZONTAL
- VERT - VERTICAL
- ALUM - ALUMINUM
- BLDG - BUILDING
- EXT - EXTENSION
- INT - INTERIOR
- US - UNDERSIDE
- TPS - TYPICAL

ENGINEER'S SEAL



884 Hwy. 26, WOODBURY, ONTARIO, K0L 2E0
PH: (705) 854-4313 FAX: (705) 854-3463
info@timberlinecustomhomes.ca

A DIVISION OF HORTHY CONTRACTING INC.

I REVIEW AND TAKE RESPONSIBILITY FOR THE DESIGN WORK AND AM QUALIFIED AS PER 2.2.1.1 DIVISION C OF THE O.B.C.

ADAM LEDGERTY BCIN 68886
NORTHY CONTRACTING INC. BCIN 84888

CLARK-DODWORTH REPLACEMENT BOATHOUSE

ELEVATIONS

| DATE | JOB NUMBER |
|-------------|------------|
| 11.01.19 | 19.54 |
| SCALE | 1/4"=1'-0" |
| DRAWN BY | AJL |
| REVIEWED BY | 4 |

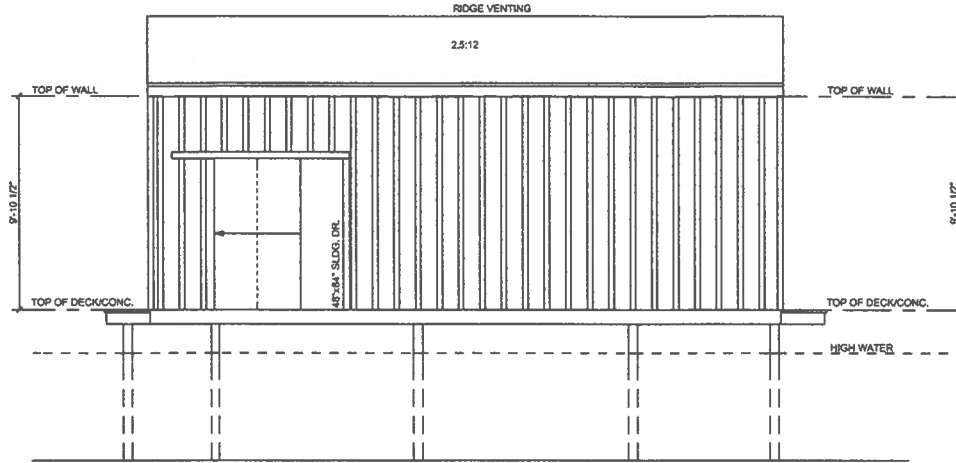

WEST ELEVATION
1/4"=1'-0"

1
4

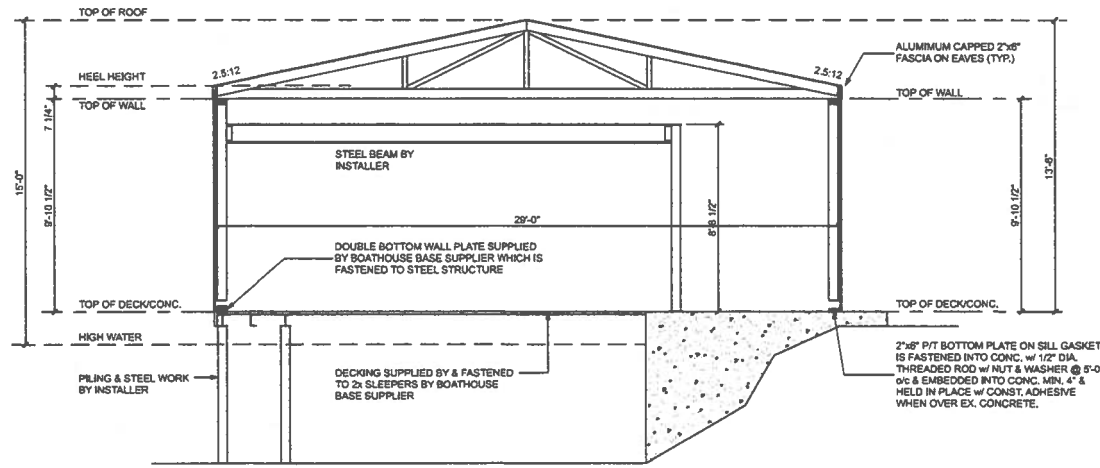

BUILDING SECTION
1/4"=1'-0"

2
4

DRAWINGS ARE NOT TO BE SCALED

THE CONTRACTOR SHALL CHECK AND VERIFY ALL DIMENSIONS AND CONDITIONS ON SITE BEFORE PROCEEDING WITH CONSTRUCTION. ANY DISCREPANCIES SHALL BE REPORTED TO THE CLIENT CUSTOM HOMES PRIOR TO COMMENCEMENT OF WORK.

TIMBERLINE CUSTOM HOMES IS NOT RESPONSIBLE FOR THE ACCURACY OF SURVEY, STRUCTURAL OR ENGINEERING INFORMATION SHOWN ON THESE DRAWINGS OR FOR CONSTRUCTION STARTED PRIOR TO THE ISSUANCE OF A BUILDING PERMIT. REFER TO THE APPROPRIATE ENGINEERING DRAWINGS BEFORE PROCEEDING WITH WORK.

THIS DRAWING IS AN INSTRUMENT OF SERVICE, IS PROVIDED BY AND IS THE PROPERTY OF TIMBERLINE CUSTOM HOMES. THIS DRAWING IS NOT TO BE SCALED.

NOTE: SOME ITEMS MAY BE SHOWN TO HELP VISUALIZE ROOM SIZES & LAYOUT. THESE ARE NOT NECESSARILY INCLUDED IN THE PRICE. PLEASE ASK FOR DETAILS.

| | | |
|----------|---|---|
| 08.10.22 | REV. ROOF HEIGHT TO T.R.V. (STANCHIONS 2x6) | 2 |
| 12.17.19 | ISSUED FOR PERMIT (A.J.) | 1 |
| UNLDD.VV | REVISION NOTE | # |

| | |
|---|--------------------------|
| 1 | DRAWING OR DETAIL NUMBER |
| 2 | SHEET/PAGE NUMBER |

ABBREVIATIONS

- PL - POINT LOAD
- BRKT - BRACKET
- DWG - DRAWING
- OC - ON CENTRE
- CONC - CONCRETE
- FTG - FOOTING
- LVL - LAMINATED VENEER LUMBER
- BLK - BLOCK OR BLOCKING
- TRNS - TRANSOM
- SOLTS - BODILIES
- W - WITH
- FL - FLOOR
- MANUF. - MANUFACTURER
- SUP - SUPPLIER
- WD - WOOD
- HT - HEIGHT
- MECH. - MECHANICALLY
- HOSE - HORIZONTAL
- VERT. - VERTICAL
- ALUM. - ALUMINUM
- BLDG - BUILDING
- EXT. - EXTERIOR
- INT. - INTERIOR
- LVS - UNDERLAYS
- TYP. - TYPICAL



5654 Hwy. 28, WOODVIEW, ONTARIO, K2L 2B0
PH: (705) 884-4312 FAX: (705) 884-3483
info@timberlinecustomhomes.ca

A DIVISION OF HORTNEY CONTRACTING INC.
I REVIEW AND TAKE RESPONSIBILITY FOR THE DESIGN WORK AND AM QUALIFIED AS PER 1.2.1.1. DIVISION C OF THE O.S.C.

ADAM LEGGETT BCIN 19884
HORTNEY CONTRACTING INC. BCIN 44884

CLARK-DODD WORTH REPLACEMENT BOATHOUSE

ELEVATION & SECTION

| | | | |
|-------------|------------|------------|-------|
| DATE | 11.01.19 | JOB NUMBER | 19.54 |
| SCALE | 1/4"=1'-0" | | 4 |
| DRAWN BY | AJL | | |
| REVIEWED BY | | | 4 |