

PLAN OF SURVEY OF
PART OF LOT 12, CONCESSION 8
GEOGRAPHIC TOWNSHIP OF DOURO
TOWNSHIP OF DOURO-DUMMER
COUNTY OF PETERBOROUGH

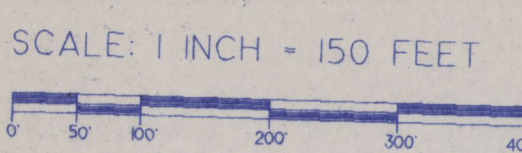

IMPERIAL: DISTANCES SHOWN HEREON ARE IN FEET AND DECIMALS THEREOF, AND CAN BE CONVERTED TO METRES BY MULTIPLYING BY 0.3048.

J.B. FLEGUEL O.L.S.
2005

- DENOTES SURVEY MONUMENT, FOUND
- DENOTES SURVEY MONUMENT, PLANTED
- P1 DENOTES TSW PLAN No. T-1954 (CLSR#63668)
- P2 DENOTES DEPOSITED PLAN 45R-3400
- P3 DENOTES DEPOSITED PLAN 45R-10241
- P4 DENOTES DEPOSITED PLAN 45R-712
- P5 DENOTES DEPOSITED PLAN 45R-5989
- P6 DENOTES DEPOSITED PLAN 45R-9641
- P7 DENOTES PLAN ATTACHED TO INST. No. 174838
- P8 DENOTES DEPOSITED PLAN 45R-12828
- 688 DENOTES C.D. COPELAND, O.L.S.
- TSW DENOTES TRENT SEVERN WATERWAY
- E&P DENOTES ELLIOTT & PARR, O.L.S.
- 712 DENOTES G.W. ELLIOTT, O.L.S.
- 1456 DENOTES D.M. ROBERTSON, O.L.S.
- 1647 DENOTES J.B. FLEGUEL, O.L.S.

BEARINGS SHOWN HEREON ARE ASTRONOMIC AND ARE RELATED TO THE BEARING N 14° 39' 30" E OF A PORTION OF THE SOUTHEASTERLY LIMIT OF THE FORMER C.N.R. RIGHT-OF-WAY THROUGH LOT 12, CONCESSION 8, IN ACCORDANCE WITH DEPOSITED PLAN 45R-10241.

ASSOCIATION OF ONTARIO LAND SURVEYORS
PLAN SUBMISSION FORM
1561914

THIS PLAN IS NOT VALID UNLESS IT IS AN EMBOSSED ORIGINAL COPY ISSUED BY THE SURVEYOR in accordance with Regulation 1028, Section 29(3).

SURVEYOR'S CERTIFICATE

- I CERTIFY THAT:
- 1) THIS SURVEY AND PLAN ARE CORRECT AND IN ACCORDANCE WITH THE SURVEYS ACT AND THE SURVEYORS ACT AND THE REGULATIONS MADE UNDER THEM.
 - 2) THE SURVEY WAS COMPLETED ON JANUARY 28, 2005

J.B. Fleguel
J.B. FLEGUEL, B.Sc.
ONTARIO LAND SURVEYOR

SIGNED AT LAKEFIELD, ONTARIO
THIS 31st DAY OF MAY, 2005

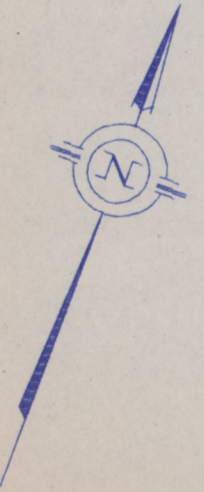
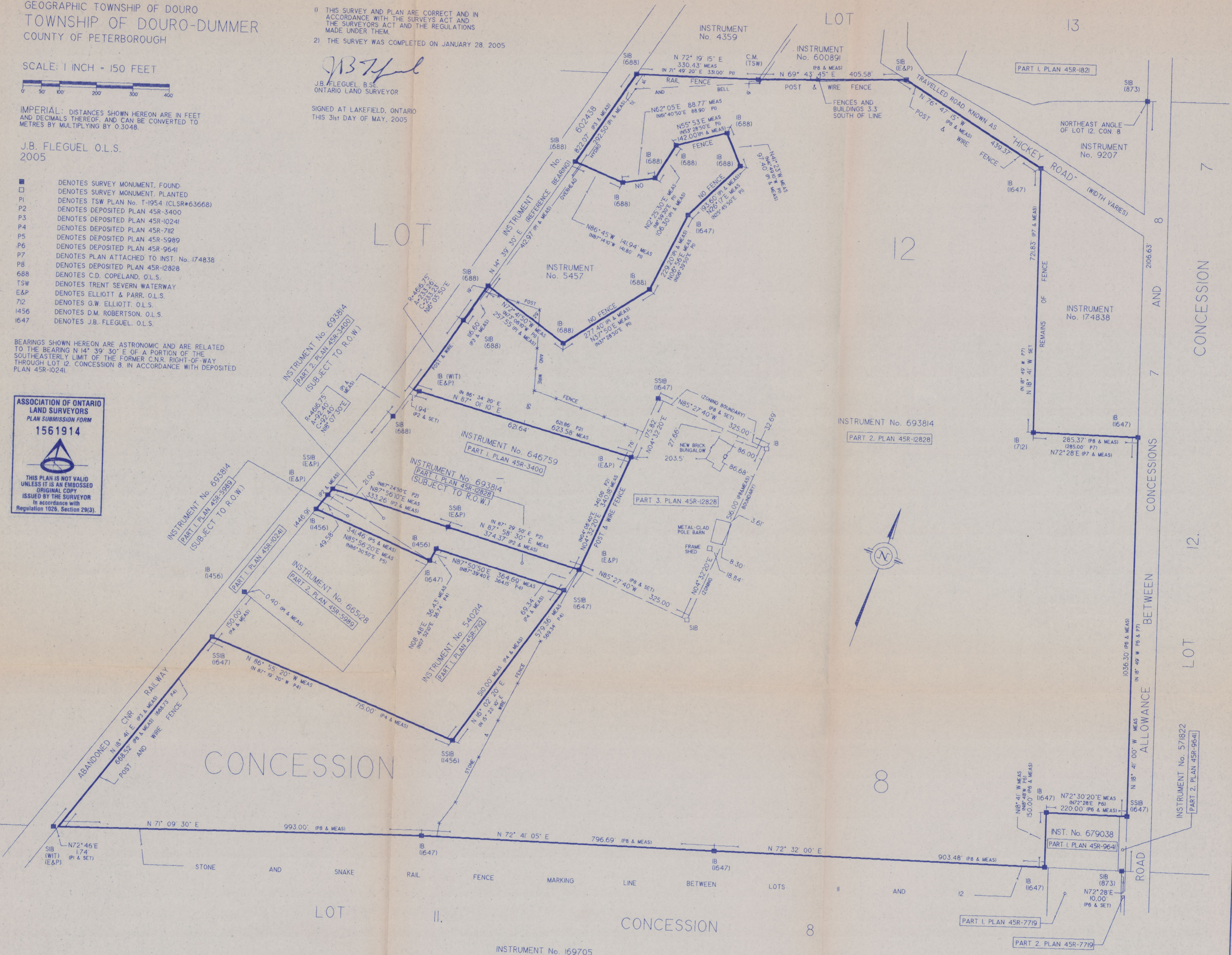

J.B. FLEGUEL
ONTARIO LAND SURVEYOR
44 CLEMENTI STREET, BOX 70
LAKEFIELD, ONTARIO K0L 2H0
PHONE: 705-652-6198
FAX: 705-652-1647
PROJ. # 3042