

Stoney Lake

BENEFITING LANDS
 EXISTING AREA = ±2679.0m²
 PR. AREA AFTER ADJUSTMENT = ±6100.4m²

**TRAVELED ROAD
 (KNOWN AS MILES
 SHORE ROAD WEST)**

**EXISTING SHED
 TO REMAIN**
 ±7.4m X ±4.8m
 AREA = ±35.7m²

**LANDS TO BE SEVERED
 AND ADDED TO BENEFITING LANDS**
 AREA = ±3421.4m²

**LANDS TO BE SEVERED
 FOR RIGHT-OF-WAY EASMENT**
 AREA = ±2434.33m²

**LANDS TO BE
 RETAINED**
 AREA = ±637705.85m²
 [63.7ha]

**TRAVELED ROAD
 (KNOWN AS MILES
 SHORE ROAD EAST)**

TRAVELED ROAD (KNOWN AS MILES ROAD)

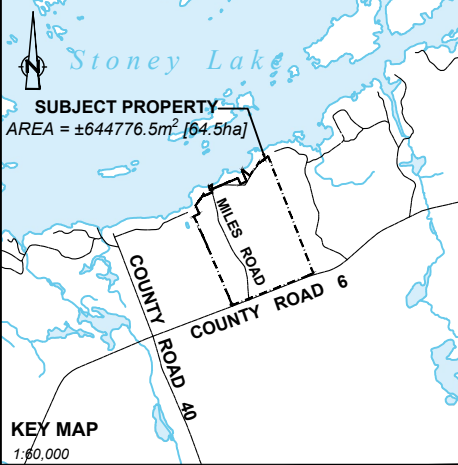

- LEGEND**
- EXISTING PARCEL
 - EXISTING STRUCTURES
 - EXISTING TRAVELED ROAD
 - LANDS TO BE RETAINED
 - LANDS TO BE SEVERED
 - BENEFITING LANDS

NOTES:
 1. Property Boundaries are approximate

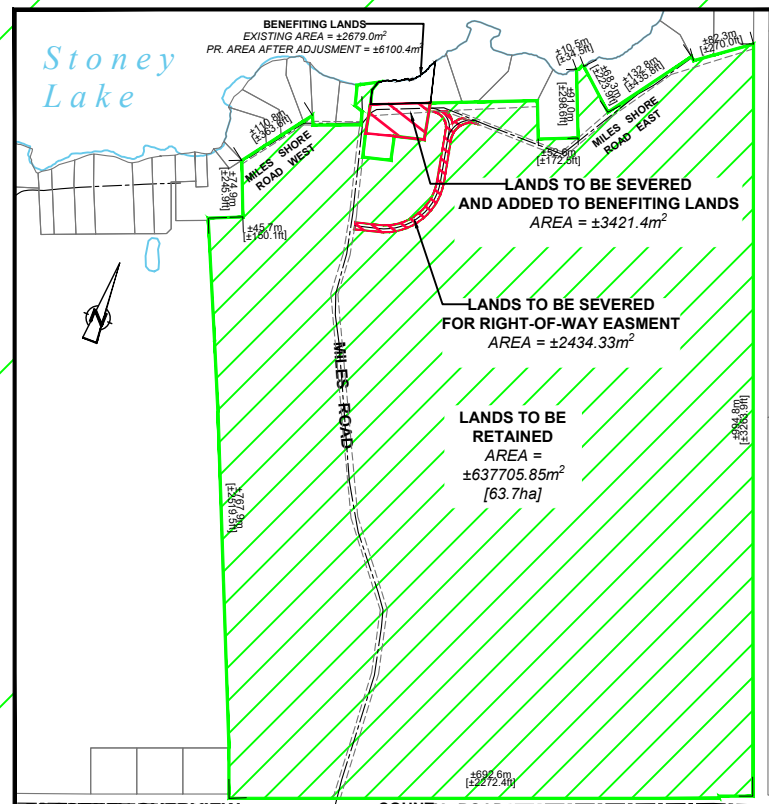

EcoVue Consulting Services Inc.
 311 George St. N., Suite 200
 Peterborough ON K9J 3H3
 Tel: 705-876-8340 Fax: 705-742-8343
 www.ecovueconsulting.com

DRAWN BY:	MC	PROJECT No.:	22-2523
APPROVED BY:		HORIZ. SCALE:	1:1000
REVISION DATE:	SEPTEMBER 11, 2023	PLOT DATE:	SEPTEMBER 11, 2023

MILES SHORE ROAD CONSENT
JIM MIDDLETON
 2389 MILES ROAD
 PART OF LOTS 31 & 32, CONCESSION 09
 GEOG. TWP. OF DUMMER
 TOWNSHIP OF DOURO-DUMMER
 COUNTY OF PETERBOROUGH