

STONY LAKE  
WATER LEVEL = 234.30  
10 OCTOBER 2021

SITE PLAN OF  
PART OF LOT 32  
CONCESSION 8 AND  
PART OF LOTS 8 AND 9  
REGISTERED PLAN N° 8  
GEOGRAPHIC TOWNSHIP OF DUMMER  
TOWNSHIP OF DOURO-DUMMER  
COUNTY OF PETERBOROUGH

ELLIOTT AND PARR (PETERBOROUGH) LTD.  
© COPYRIGHT 2021

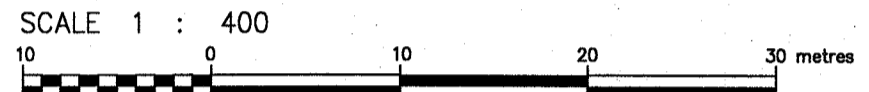
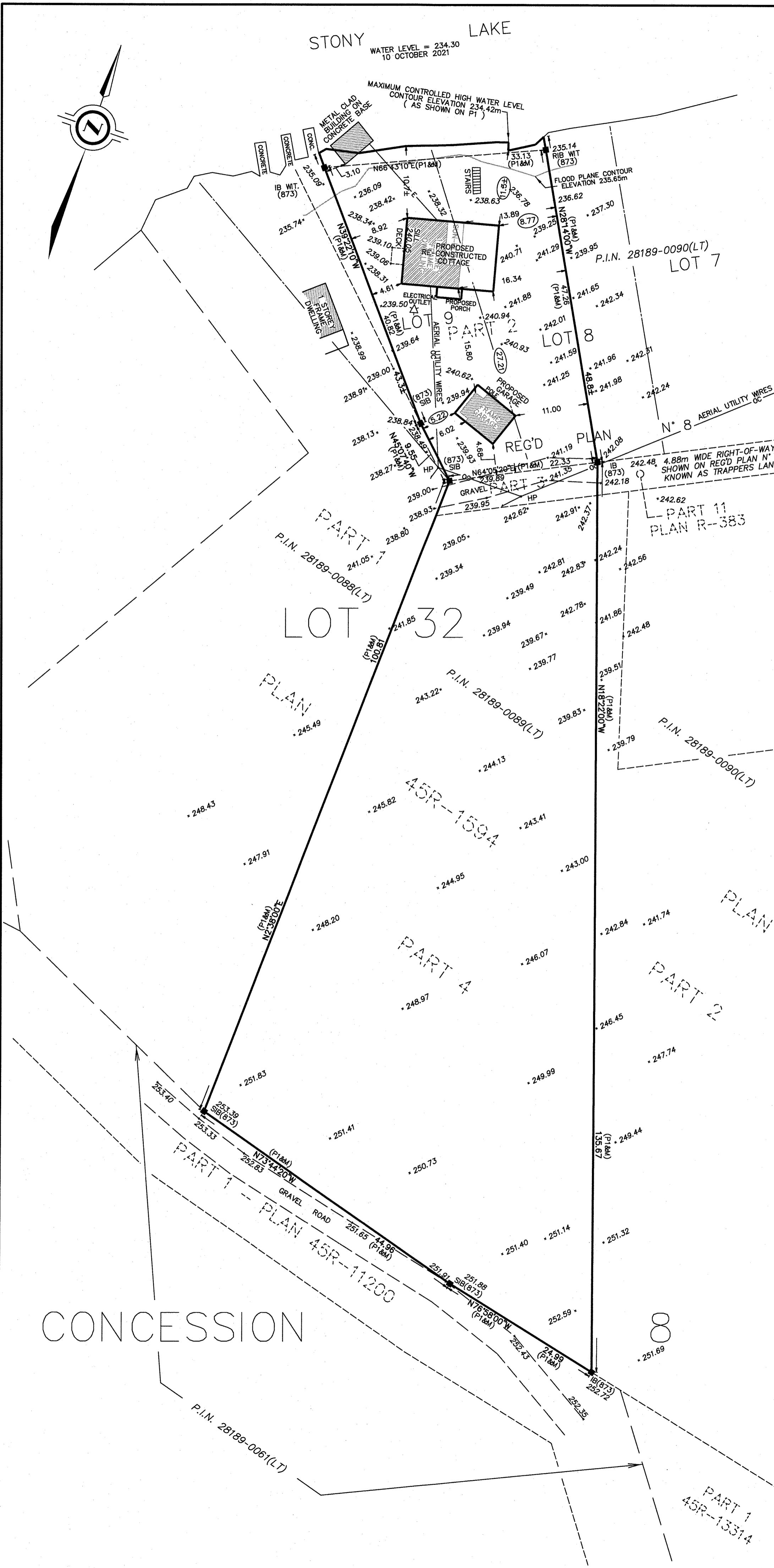
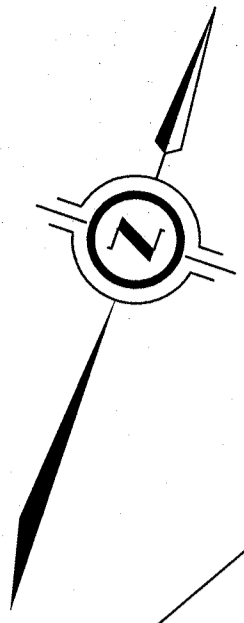

METRIC DISTANCES AND/OR COORDINATES SHOWN ON THIS PLAN ARE IN METRES AND CAN BE CONVERTED TO FEET BY DIVIDING BY 0.3048.

NOTES

BEARINGS ARE ASTRONOMIC AND ARE REFERRED TO THE WEST LIMIT OF PART 4, PLAN 45R-1594, HAVING A BEARING OF N2°38'00"E.

ALL BUILDING TIES ARE TAKEN TO FRAME SIDING.

STONY LAKE IS ARTIFICIALLY CONTROLLED BY THE TRENT CANAL AUTHORITY BY A DAM AT THE OUTLET OF CLEAR LAKE IN LOT 37, CONCESSION 12 TOWNSHIP OF SMITH

MAXIMUM CONTROLLED LEVEL IS ELEVATION 234.42m.  
MINIMUM CONTROLLED LEVEL IS ELEVATION 234.12m.

ELEVATIONS SHOWN ON THIS PLAN ARE RELATED TO GEODETIC DATUM AND ARE DERIVED FROM MINISTRY OF NATURAL RESOURCES BENCH MARK 00820108002 BEING A CAP FLUSH TO CONCRETE ON THE EAST SIDE OF HIGHWAY 28, 0.40km SOUTH OF COUNTY ROAD 20 (YOUNG'S POINT ROAD) SET VERTICALLY IN CONCRETE BRIDGE SIDEWALK, HAVING A PUBLISHED ELEVATION OF 240.27 METRES (CGVD28:78)

LEGEND

- DENOTES SURVEY MONUMENT FOUND
- DENOTES SURVEY MONUMENT SET
- SIB DENOTES STANDARD IRON BAR
- SSIB DENOTES SHORT STANDARD IRON BAR
- IB DENOTES IRON BAR
- 873 DENOTES BENINGER SURVEYING LTD.
- M DENOTES MEASURED
- S DENOTES SET
- P1 DENOTES PLAN BY BENINGER SURVEYING LTD DATED 06 AUGUST 2003. PROJECT 22255
- P2 DENOTES PLAN 45R-12757
- 246.07 DENOTES SPOT ELEVATION
- HP DENOTES UTILITY POLE & ANCHOR

ASSOCIATION OF ONTARIO  
LAND SURVEYORS  
PLAN SUBMISSION FORM  
2157601

THIS PLAN IS NOT VALID  
UNLESS IT IS AN EMBOSSED  
ORIGINAL COPY  
ISSUED BY THE SURVEYOR  
in accordance with  
Regulation 1026, Section 29(3).

SURVEYOR'S CERTIFICATE

- I CERTIFY THAT:
- THIS SURVEY AND PLAN ARE CORRECT AND IN ACCORDANCE WITH THE SURVEYS ACT, THE SURVEYORS ACT AND THE REGULATIONS MADE UNDER THEM.
  - THE SURVEY WAS COMPLETED ON OCTOBER 10th, 2021.

11/23/21  
DATE

*Shawn M. O'Connor*  
SHAWN M. O'CONNOR  
ONTARIO LAND SURVEYOR

PREPARED FOR: TARA JANE GREENWOOD AND DWAYNE EDWARD O'LEARY.

**Elliott and Parr** SURVEYING  
(PETERBOROUGH) LTD. MAPPING  
A wholly owned subsidiary of J.D. Barnes Ltd. GIS  
211 SHERBROOKE ST PETERBOROUGH, ON K9J 2N2  
T: (705) 745-8444 F: (705) 745-5314 www.jdbarnes.com

DRAWN BY: AR	CHECKED BY: SMO	REFERENCE NO: 21-19-390-00
FILE: DUR 8-32	DATED: 11/24/2021	

G:\21-19-390\000\Drawing\21-19-390-00.dwg