

METRIC:
DISTANCES SHOWN ON THIS PLAN ARE IN METRES AND
CAN BE CONVERTED TO FEET BY DIVIDING BY 0.3048 .

CAUTION: THIS IS NOT A PLAN OF SURVEY

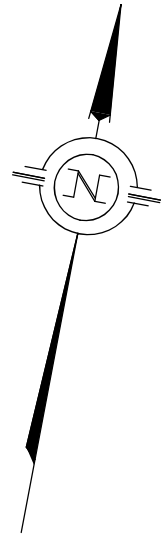

”WHITE LAKE ROAD WEST”
TOWNSHIP ROAD KNOWN AS

28

6

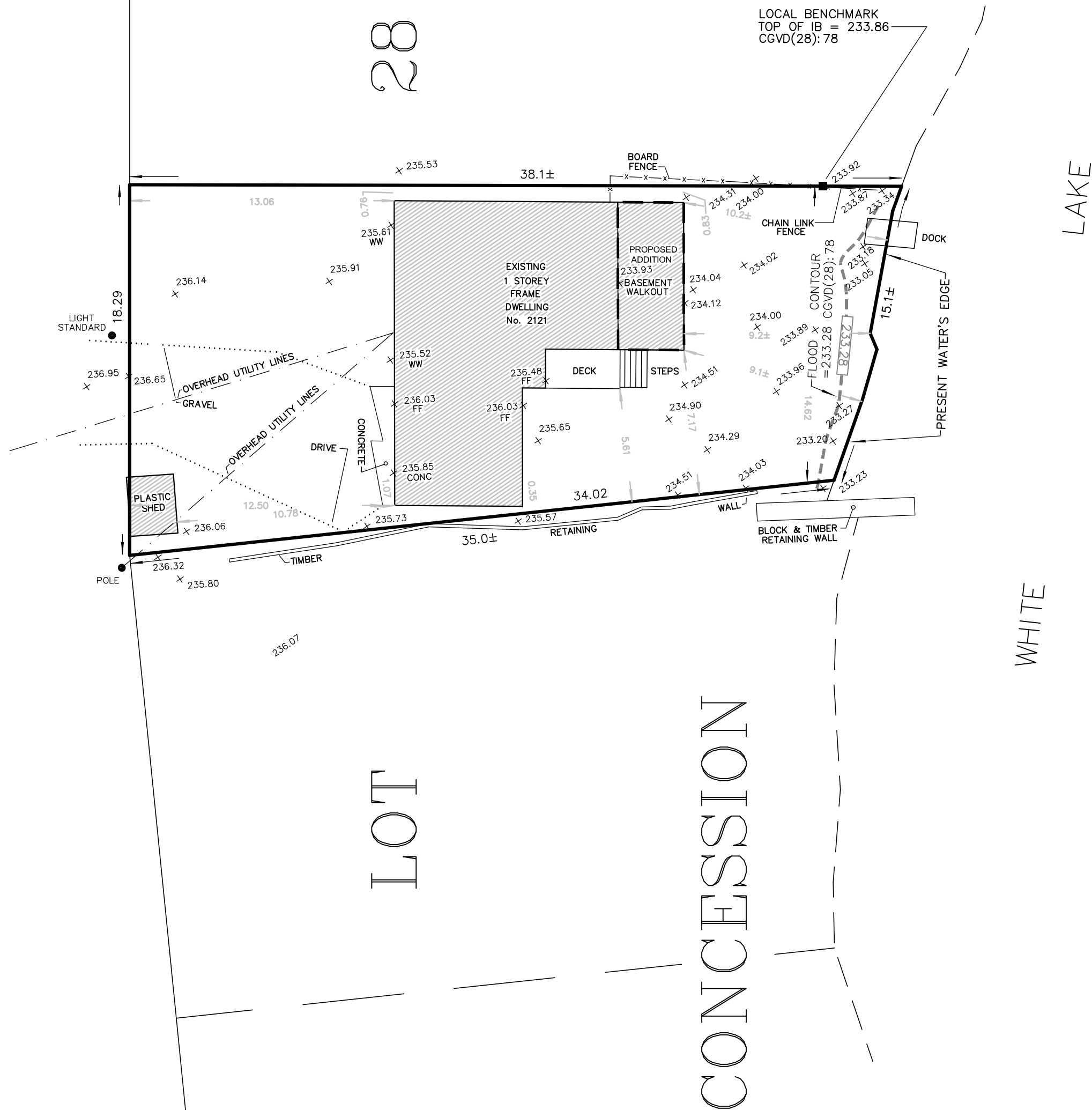

SITE PLAN SHOWING
FLOOD PLAIN AT
No. 2121 WHITE LAKE ROAD WEST - WHITE LAKE
GEOGRAPHIC TOWNSHIP OF DUMMER
TOWNSHIP OF DOURO-DUMMER
COUNTY OF PETERBOROUGH

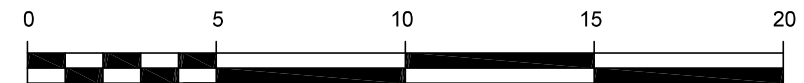

SCALE: 1:200

DATE: 10 SEPTEMBER 2025

LEGEND

- 28.0± DENOTES SETBACK
- x 23.45 DENOTES SPOT ELEVATION
- WW DENOTES BOTTOM OF WINDOW WELL
- FF DENOTES FINISHED FLOOR ELEVATION

SITE STATISTICS
LEGAL DESCRIPTION
PART OF LOT 28
CONCESSION 6
GEOGRAPHIC TOWNSHIP OF DUMMER

CAUTION: THIS IS NOT A PLAN OF SURVEY

BOUNDARY INFORMATION SHOWN ON THIS SITE PLAN HAS BEEN TAKEN FROM
PLAN OF SURVEY PREPARED BY JBF SURVEYORS OLS, DATED
6 JUNE 2023

NO NEW FIELD WORK HAS BEEN CONDUCTED TO VERIFY THE INFORMATION
SHOWN ON THIS PLAN.

THIS SITE PLAN SHOULD NOT BE UTILIZED FOR ANY TRANSFER OF TITLE/
OWNERSHIP OR FINANCING ARRANGEMENTS.



JBF SURVEYORS
3177 LAKEFIELD ROAD, BOX 70
LAKEFIELD, ON K0L 2H0
PHONE: 705-652-6198
INFO@JBFSURVEYORS.COM
WWW.JBFSURVEYORS.COM

PROJ. # 9806

NOTE: NO PERSON MAY COPY, REPRODUCE, DISTRIBUTE OR ALTER THIS PLAN IN WHOLE
OR IN PART WITHOUT THE WRITTEN PERMISSION OF JBF SURVEYORS.
© JBF SURVEYORS 2025