

BIRCHVIEW COTTAGE



Cover Sheet
 A-000
 A-001
 A-002
 A-003
 A-004
 A-005
 A-006
 A-007
 A-008
 A-009
 A-010
 A-011
 A-012
 A-013
 A-014
 A-015
 A-016
 A-017
 A-018
 A-019
 A-020
 A-021
 A-022
 A-023
 A-024
 A-025
 A-026
 A-027
 A-028
 A-029
 A-030
 A-031
 A-032
 A-033
 A-034
 A-035
 A-036
 A-037
 A-038
 A-039
 A-040
 A-041
 A-042
 A-043
 A-044
 A-045
 A-046
 A-047
 A-048
 A-049
 A-050
 A-051
 A-052
 A-053
 A-054
 A-055
 A-056
 A-057
 A-058
 A-059
 A-060
 A-061
 A-062
 A-063
 A-064
 A-065
 A-066
 A-067
 A-068
 A-069
 A-070
 A-071
 A-072
 A-073
 A-074
 A-075
 A-076
 A-077
 A-078
 A-079
 A-080
 A-081
 A-082
 A-083
 A-084
 A-085
 A-086
 A-087
 A-088
 A-089
 A-090
 A-091
 A-092
 A-093
 A-094
 A-095
 A-096
 A-097
 A-098
 A-099
 A-100

General Notes, Symbols, Abbreviations, and Legends
 Project Name: Birchview Cottage
 Project No.: 2011-01
 Date: 2011-01-01
 Scale: 1/4" = 1'-0"

ARCHITECT
 AKB ARCHITECTS
 100 BAYVIEW AVE. #100
 TORONTO, ON M2H 1A1
 T 416 291 1331

CONSTRUCTION MANAGER
 WELSH COUNTRY HOMES
 1000 SHEPPARD AVE. E. #100
 SCARBOROUGH, ON M1B 3Y9
 T 416 291 1331

PLANNER
 RMB PLANNING INC.
 100 BAYVIEW AVE. #100
 TORONTO, ON M2H 1A1
 T 416 291 1331

ENGINEER
 J.P. SUTHERLAND
 3071 AMERSON RD.
 LANSFELD, ON M2L 2A0
 T 905 881 8100

GEOTECHNICAL ENGINEERING AND SLOPE STABILITY
 CAMBRIACONCELL ENGINEERING
 100 BAYVIEW AVE. #100
 TORONTO, ON M2H 1A1
 T 416 291 1331

GRADING AND DRAINAGE
 J.P. SUTHERLAND
 3071 AMERSON RD.
 LANSFELD, ON M2L 2A0
 T 905 881 8100

SEPTIC DESIGN
 S.W. SUTHERLAND
 3071 AMERSON RD.
 LANSFELD, ON M2L 2A0
 T 905 881 8100

MECHANICAL ENGINEERING
 BLACKWELL CONSULTING ENGINEERS
 501 PETER STREET, SUITE 100
 TORONTO, ON M5H 1P7
 T 416 593 0300

METEOROLOGICAL DESIGN
 APMAC
 1775 BEECHWOOD
 T 905 883 3462



PROPOSED WATERFRONT



EXISTING WATERFRONT (Current cottage outlined for reference)



LOCATION PLAN (NOT TO SCALE)



REFERENCE PLAN (NOT TO SCALE)

REV.	ISSUE	DATE
1	ISSUE FOR PERMIT	2011-01-01
2	ISSUE FOR PERMIT	2011-01-01
3	ISSUE FOR PERMIT	2011-01-01
4	ISSUE FOR PERMIT	2011-01-01
5	ISSUE FOR PERMIT	2011-01-01
6	ISSUE FOR PERMIT	2011-01-01
7	ISSUE FOR PERMIT	2011-01-01
8	ISSUE FOR PERMIT	2011-01-01
9	ISSUE FOR PERMIT	2011-01-01
10	ISSUE FOR PERMIT	2011-01-01
11	ISSUE FOR PERMIT	2011-01-01
12	ISSUE FOR PERMIT	2011-01-01

BIRCHVIEW COTTAGE
 182 BIRCHVIEW ROAD
 LANSFELD, ONTARIO, M2L 2A0

Owner: David Zimmerman
 182 Birchview Road
 Lansfeld, Ontario, Canada
 Part of Lot 29

Legal Description: Part of Lot 29
 Township of Bruce-Guyton
 County of Huron

Title:

Cover Sheet

Project No. 2011
 Scale: 1/4" = 1'-0"
 Drawing No.

A-000

THIS DRAWING IS THE PROPERTY OF AKB ARCHITECTS. IT IS TO BE USED ONLY FOR THE PROJECT AND SITE SPECIFICALLY IDENTIFIED HEREIN. NO PART OF THIS DRAWING IS TO BE REPRODUCED OR TRANSMITTED IN ANY FORM OR BY ANY MEANS, ELECTRONIC OR MECHANICAL, INCLUDING PHOTOCOPYING, RECORDING, OR BY ANY INFORMATION STORAGE AND RETRIEVAL SYSTEM, WITHOUT THE WRITTEN PERMISSION OF AKB ARCHITECTS. THE USER OF THIS DRAWING IS TO BE RESPONSIBLE FOR OBTAINING ALL NECESSARY PERMITS AND APPROVALS FROM THE APPROPRIATE AUTHORITIES. AKB ARCHITECTS ACCEPTS NO LIABILITY FOR ANY DAMAGE OR LOSS OF PROFITS, INCLUDING CONSEQUENTIAL DAMAGES, ARISING FROM THE USE OF THIS DRAWING.

1100 BIRCHVIEW ROAD
 BIRCHVIEW, ONTARIO, CANADA
 PROJECT NO. 2011-11-107
 DRAWING NO. A-102
 DATE: 2011-11-10

REV.	ISSUE	DATE
1	ISSUE FOR PERMIT	2011-11-10
2	ISSUE FOR PERMIT	2011-11-10
3	ISSUE FOR PERMIT	2011-11-10
4	ISSUE FOR PERMIT	2011-11-10
5	ISSUE FOR PERMIT	2011-11-10
6	ISSUE FOR PERMIT	2011-11-10
7	ISSUE FOR PERMIT	2011-11-10
8	ISSUE FOR PERMIT	2011-11-10
9	ISSUE FOR PERMIT	2011-11-10
10	ISSUE FOR PERMIT	2011-11-10

NOTES

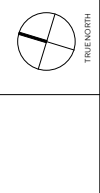

BIRCHVIEW COTTAGE

1100 BIRCHVIEW ROAD
 BIRCHVIEW, ONTARIO, CANADA

Owner: David Zimans and
 Family
 Legal Description: Part of Lot 29
 Township of Bruce-Guyana
 County of Frontenac
 Title: Easement

Project No. 2011-11-107
 Drawing No. A-102

First Storey Plan_Cottage

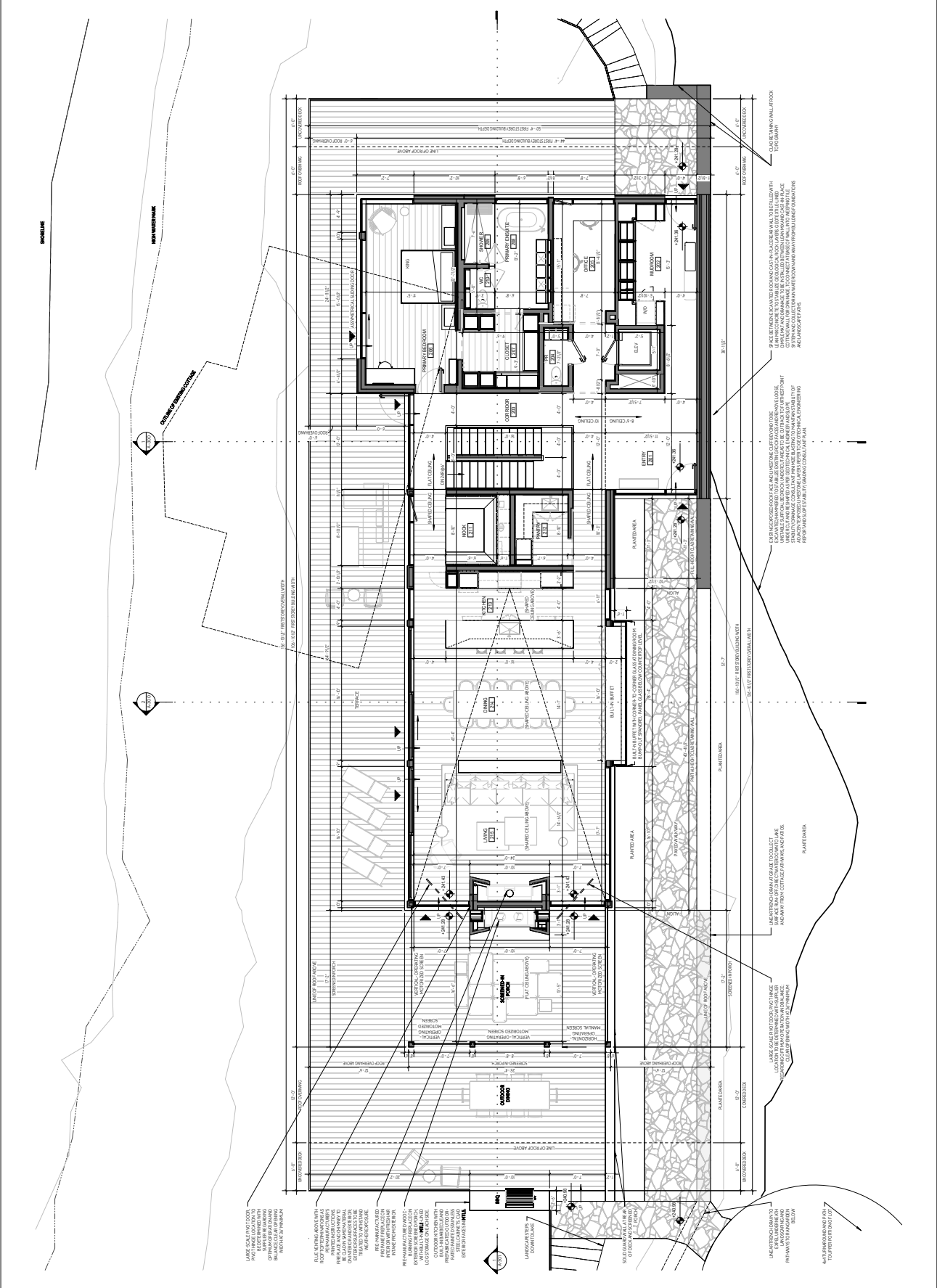

1. LARGEST SCALE PORTION
 TO BE SHOWN IN THIS
 DRAWING. THE LOCATION
 OF THE PORTION TO BE
 SHOWN SHALL BE INDICATED
 BY A DIMENSIONED
 LINE AND CENTER MARK.

2. THE PORTION TO BE
 SHOWN SHALL BE
 IDENTIFIED BY A
 DIMENSIONED LINE
 AND CENTER MARK.

3. THE PORTION TO BE
 SHOWN SHALL BE
 IDENTIFIED BY A
 DIMENSIONED LINE
 AND CENTER MARK.

4. THE PORTION TO BE
 SHOWN SHALL BE
 IDENTIFIED BY A
 DIMENSIONED LINE
 AND CENTER MARK.

5. THE PORTION TO BE
 SHOWN SHALL BE
 IDENTIFIED BY A
 DIMENSIONED LINE
 AND CENTER MARK.

6. THE PORTION TO BE
 SHOWN SHALL BE
 IDENTIFIED BY A
 DIMENSIONED LINE
 AND CENTER MARK.

7. THE PORTION TO BE
 SHOWN SHALL BE
 IDENTIFIED BY A
 DIMENSIONED LINE
 AND CENTER MARK.

8. THE PORTION TO BE
 SHOWN SHALL BE
 IDENTIFIED BY A
 DIMENSIONED LINE
 AND CENTER MARK.

9. THE PORTION TO BE
 SHOWN SHALL BE
 IDENTIFIED BY A
 DIMENSIONED LINE
 AND CENTER MARK.

10. THE PORTION TO BE
 SHOWN SHALL BE
 IDENTIFIED BY A
 DIMENSIONED LINE
 AND CENTER MARK.

11. THE PORTION TO BE
 SHOWN SHALL BE
 IDENTIFIED BY A
 DIMENSIONED LINE
 AND CENTER MARK.

12. THE PORTION TO BE
 SHOWN SHALL BE
 IDENTIFIED BY A
 DIMENSIONED LINE
 AND CENTER MARK.

13. THE PORTION TO BE
 SHOWN SHALL BE
 IDENTIFIED BY A
 DIMENSIONED LINE
 AND CENTER MARK.

14. THE PORTION TO BE
 SHOWN SHALL BE
 IDENTIFIED BY A
 DIMENSIONED LINE
 AND CENTER MARK.

15. THE PORTION TO BE
 SHOWN SHALL BE
 IDENTIFIED BY A
 DIMENSIONED LINE
 AND CENTER MARK.

16. THE PORTION TO BE
 SHOWN SHALL BE
 IDENTIFIED BY A
 DIMENSIONED LINE
 AND CENTER MARK.

17. THE PORTION TO BE
 SHOWN SHALL BE
 IDENTIFIED BY A
 DIMENSIONED LINE
 AND CENTER MARK.

18. THE PORTION TO BE
 SHOWN SHALL BE
 IDENTIFIED BY A
 DIMENSIONED LINE
 AND CENTER MARK.

19. THE PORTION TO BE
 SHOWN SHALL BE
 IDENTIFIED BY A
 DIMENSIONED LINE
 AND CENTER MARK.

20. THE PORTION TO BE
 SHOWN SHALL BE
 IDENTIFIED BY A
 DIMENSIONED LINE
 AND CENTER MARK.

21. THE PORTION TO BE
 SHOWN SHALL BE
 IDENTIFIED BY A
 DIMENSIONED LINE
 AND CENTER MARK.

22. THE PORTION TO BE
 SHOWN SHALL BE
 IDENTIFIED BY A
 DIMENSIONED LINE
 AND CENTER MARK.

23. THE PORTION TO BE
 SHOWN SHALL BE
 IDENTIFIED BY A
 DIMENSIONED LINE
 AND CENTER MARK.

24. THE PORTION TO BE
 SHOWN SHALL BE
 IDENTIFIED BY A
 DIMENSIONED LINE
 AND CENTER MARK.

25. THE PORTION TO BE
 SHOWN SHALL BE
 IDENTIFIED BY A
 DIMENSIONED LINE
 AND CENTER MARK.

26. THE PORTION TO BE
 SHOWN SHALL BE
 IDENTIFIED BY A
 DIMENSIONED LINE
 AND CENTER MARK.

27. THE PORTION TO BE
 SHOWN SHALL BE
 IDENTIFIED BY A
 DIMENSIONED LINE
 AND CENTER MARK.

28. THE PORTION TO BE
 SHOWN SHALL BE
 IDENTIFIED BY A
 DIMENSIONED LINE
 AND CENTER MARK.

29. THE PORTION TO BE
 SHOWN SHALL BE
 IDENTIFIED BY A
 DIMENSIONED LINE
 AND CENTER MARK.

30. THE PORTION TO BE
 SHOWN SHALL BE
 IDENTIFIED BY A
 DIMENSIONED LINE
 AND CENTER MARK.

1111 100th Ave. S.W. Suite 100
 Edmonds, WA 98149
 Tel: 206.799.1111
 Fax: 206.799.1112
 www.akb.com

REV.	ISSUE	DATE
1	ISSUE FOR PERMIT	03/08/10
2	ISSUE FOR PERMIT	03/08/10
3	ISSUE FOR PERMIT	03/08/10
4	ISSUE FOR PERMIT	03/08/10
5	ISSUE FOR PERMIT	03/08/10
6	ISSUE FOR PERMIT	03/08/10
7	ISSUE FOR PERMIT	03/08/10
8	ISSUE FOR PERMIT	03/08/10
9	ISSUE FOR PERMIT	03/08/10
10	ISSUE FOR PERMIT	03/08/10

- STRUCTURE INCLUDED IN LOT COVERAGE
 - BALCONY AND OVERHANGS INCLUDED IN LOT COVERAGE (LESS THAN 24" ABOVE FINISHED GRADE)
 - BALCONY AND OVERHANGS NOT INCLUDED IN LOT COVERAGE (MORE THAN 24" ABOVE FINISHED GRADE)
- 488 SQ FT (1021 SQ FT)
 189 SQ FT (1068 SQ FT)
 104 SQ FT (1430 SQ FT)

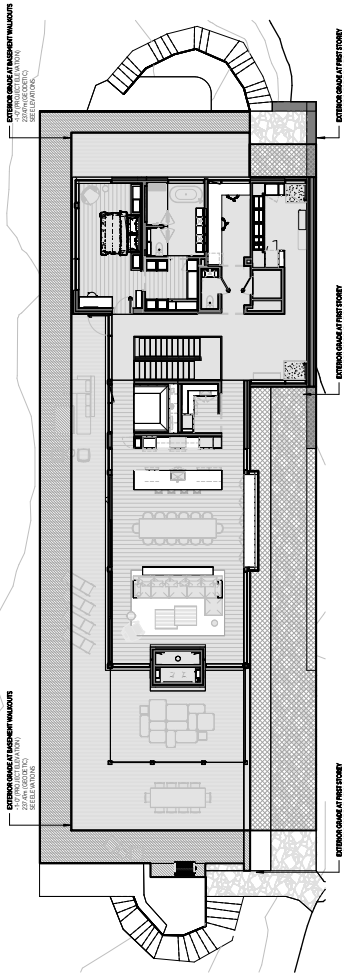

1 COVERED AREA PLAN East Elevation 3/02" = 1'-0"

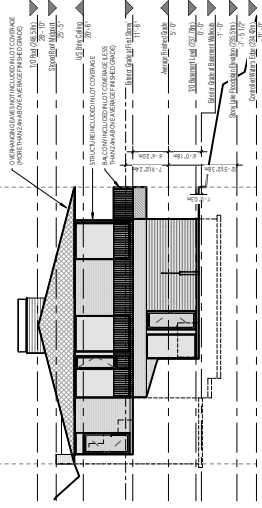

2 Exterior Elevation, East Coverage Calculation 3/02" = 1'-0"

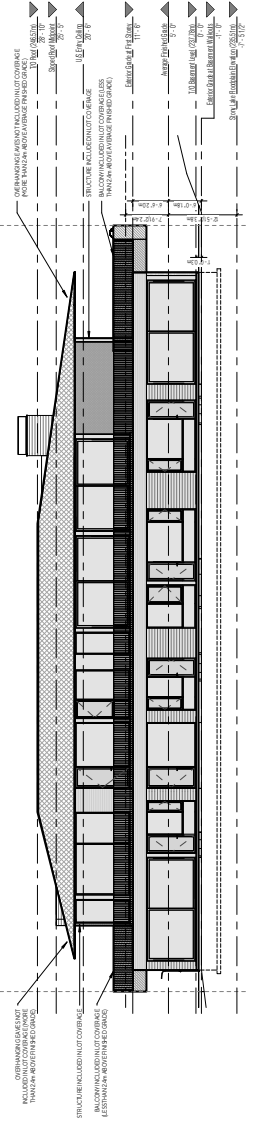

3 Exterior Elevation, North Coverage Calculation 3/02" = 1'-0"

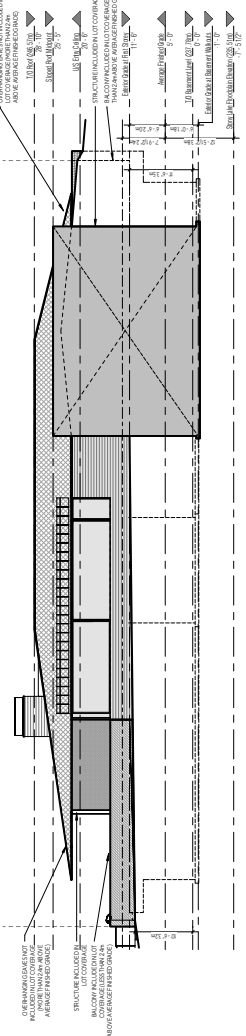

4 Exterior Elevation, South Coverage Calculation 3/02" = 1'-0"

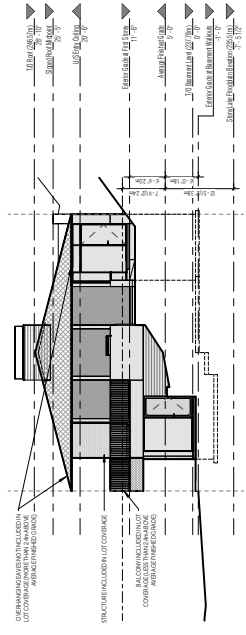

5 Exterior Elevation, West Coverage Calculation 3/02" = 1'-0"

BIRCHVIEW COTTAGE

182 BIRCHVIEW ROAD
 LAPEL, OREGON 97036
 Owner: David Ziemann and
 Legal Description: Part of Lot 22
 Township of Bourne-Dummer
 County of Multnomah

Title

Cottage - Coverage Calculations

Project No. 2011
 Drawing No.

1100 10th Street, NW
 Atlanta, GA 30309
 (404) 525-8800
 akb.com

REV.	ISSUE	DATE
1	ISSUE FOR PERMITS	08-08-10
2	ISSUE FOR PERMITS	08-08-10
3	ISSUE FOR PERMITS	08-08-10
4	ISSUE FOR PERMITS	08-08-10
5	ISSUE FOR PERMITS	08-08-10
6	ISSUE FOR PERMITS	08-08-10
7	ISSUE FOR PERMITS	08-08-10
8	ISSUE FOR PERMITS	08-08-10
9	ISSUE FOR PERMITS	08-08-10
10	ISSUE FOR PERMITS	08-08-10

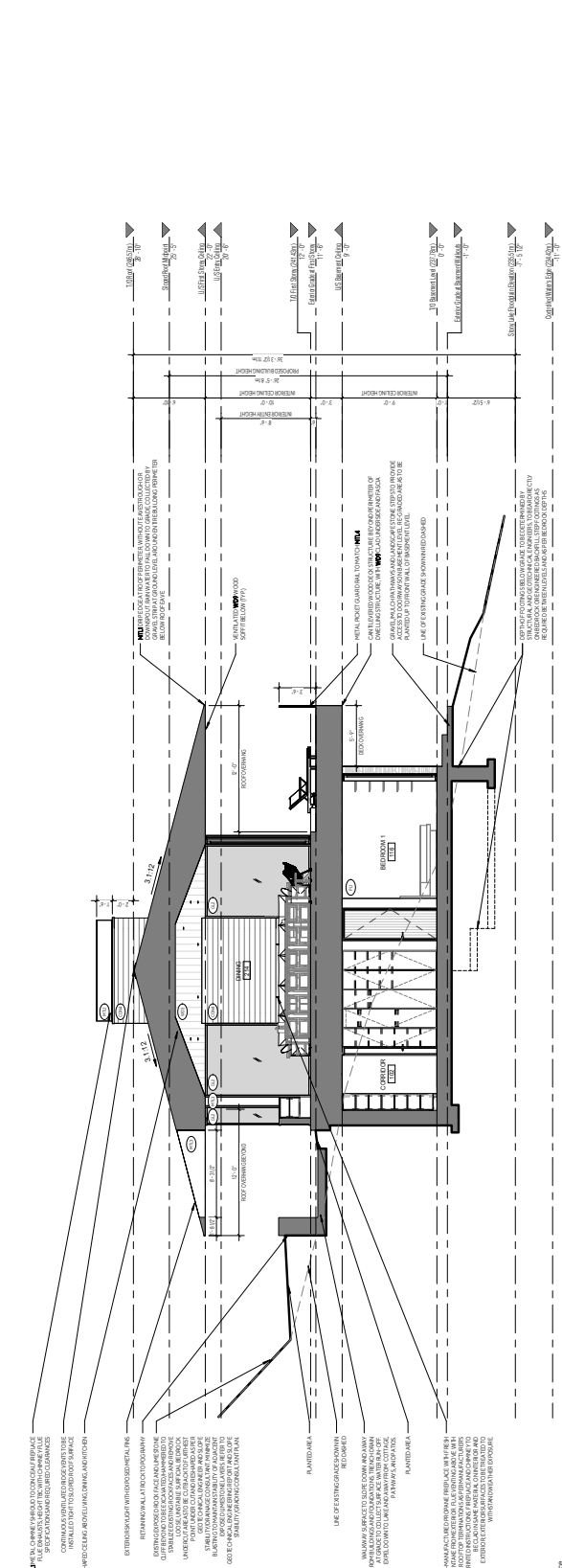
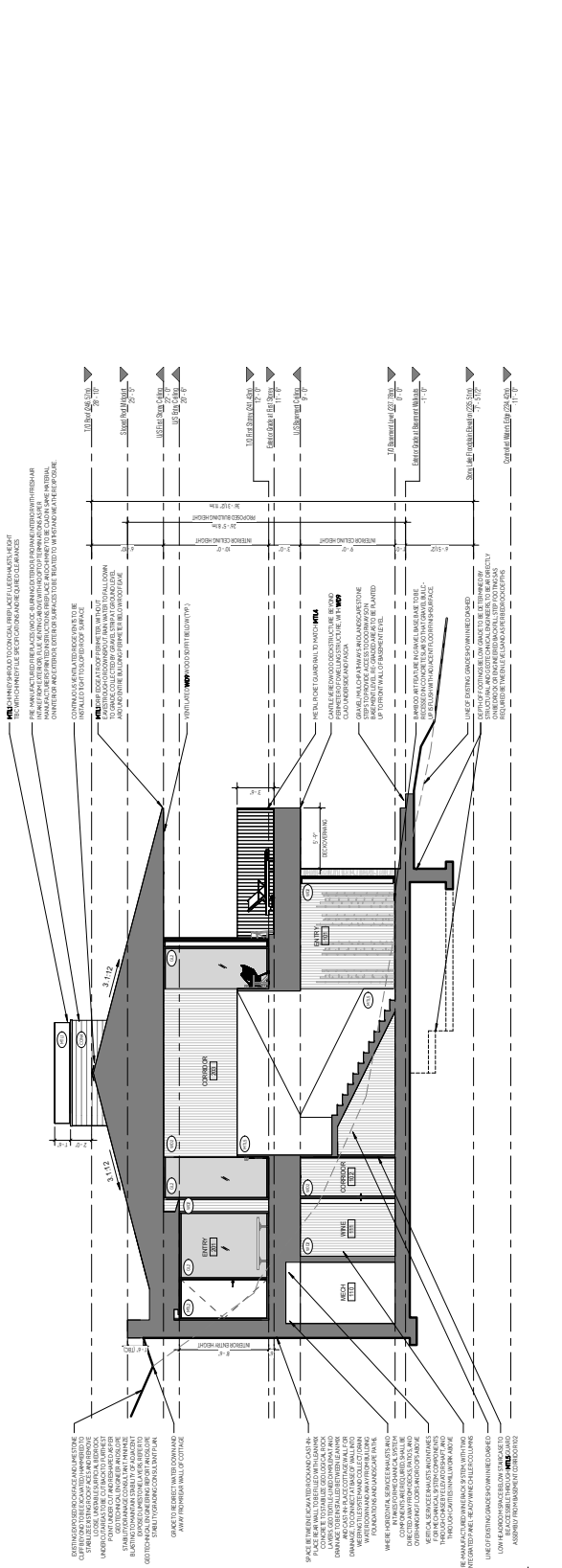

BIRCHVIEW COTTAGE
 182 BIRCHVIEW ROAD
 LAWFIELD, ONTARIO, N0L 1A0

Owner: David Zeman and
 Part of Lot 29
 Legal Description: Township of Bruce-Cummer
 County of Huron

Title: Building Sections_Cottage

Project No. 2011 Scale: 3/16" = 1'-0"
 Drawing No.

11-2023 11-2023
 1. THE INFORMATION CONTAINED HEREIN IS FOR THE EXCLUSIVE USE OF THE CLIENT AND IS NOT TO BE REPRODUCED, COPIED, DISTRIBUTED, OR DISCLOSED TO ANY OTHER PARTY WITHOUT THE WRITTEN CONSENT OF AKB ARCHITECTURE INC. THE CLIENT AGREES TO HOLD AKB ARCHITECTURE INC. HARMLESS FROM AND AGAINST ALL CLAIMS, DAMAGES, LOSSES AND EXPENSES, INCLUDING REASONABLE ATTORNEY'S FEES, ARISING OUT OF OR RESULTING FROM THE USE OF THIS INFORMATION.

REV.	ISSUE	DATE
1	ISSUE FOR PERMIT	2023-03-20
2	ISSUE FOR PERMIT	2023-03-20
3	ISSUE FOR PERMIT	2023-03-20
4	ISSUE FOR PERMIT	2023-03-20
5	ISSUE FOR PERMIT	2023-03-20
6	ISSUE FOR PERMIT	2023-03-20
7	ISSUE FOR PERMIT	2023-03-20
8	ISSUE FOR PERMIT	2023-03-20
9	ISSUE FOR PERMIT	2023-03-20
10	ISSUE FOR PERMIT	2023-03-20

NOTES



BIRCHVIEW COTTAGE
 882 BIRCHVIEW ROAD
 LAKELAND, ONTARIO, K0L 2R0
 Owner: David Zimman and
 Legal Description: Part of Lot 29
 Township of Bruce-Dumfriesshire
 County of Huron

Title:
 Plans, Secondary Dwelling

Project No. 2011 Scale: 3/16" = 1'-0"
 Drawing No.

D-101

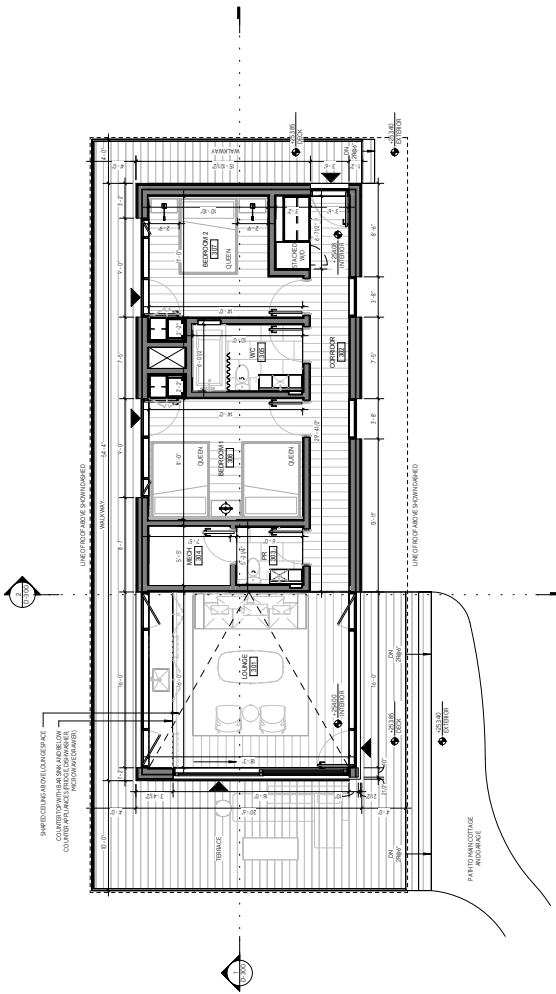

1 | 1/01 First Level
 D-101 3/16" = 1'-0"

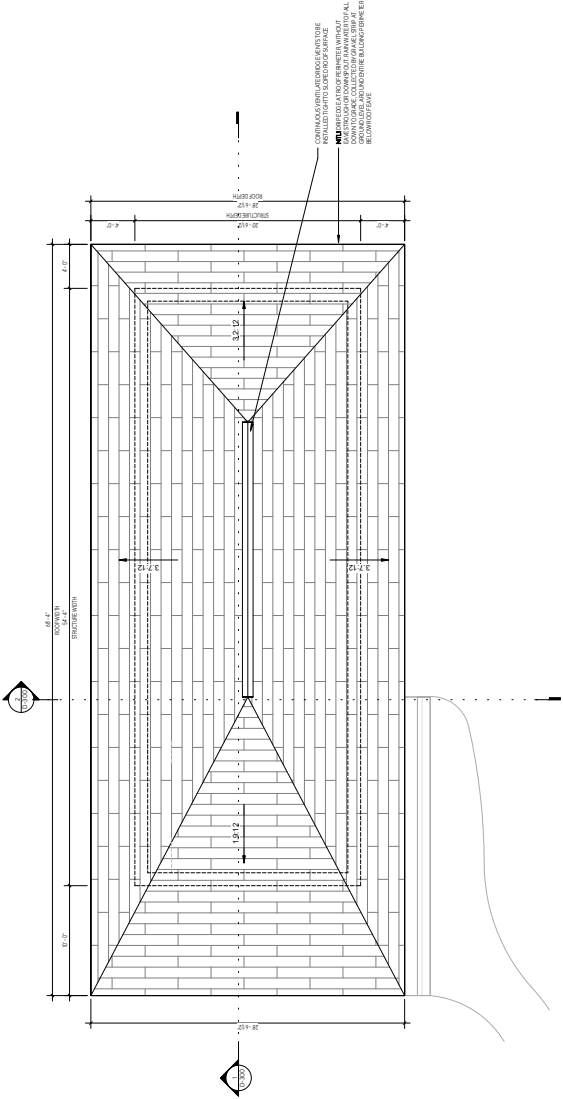

2 | 2/01 Roof
 D-101 3/16" = 1'-0"

