

lakeside elevation



north elevation

ALL CONSTRUCTION METHODS AS PER PART 9 OF THE O.B.C.

ALL TRADES TO HAVE MIN. FIVE YEARS EXPERIENCE IN THEIR RESPECTIVE DISCIPLINES.

ANY DEVIATION FROM THESE PLANS DURING THE BUILDING PROCESS MUST BE REPORTED TO THIS OFFICE TO ENSURE COMPLIANCE WITH THE ONTARIO BUILDING CODE, LATEST EDITION. FAILURE TO DO SO ABSOLVES THIS FIRM FROM RESPONSIBILITY AND LIABILITY. DRAWINGS ARE NOT TO BE SCALED.

ALL DIMENSIONS AND EXISTING CONDITIONS ARE TO BE CONFIRMED BY CONTRACTOR PRIOR TO ORDERING MATERIALS. ALL DISCREPANCIES ARE TO BE REPORTED TO DESIGNER.

DRAWINGS ARE NOT TO BE COPIED OR REPRODUCED WITHOUT PERMISSION OF MOLLY CONLIN DESIGN & DRAFTING.

Drawings For:  
PORTEOUS  
2121 WHITE LAKE RD. W  
DOURO-DUMMER, ON

Notes / Revisions:

Project:  
ADDITION

Title:  
ELEVATIONS

Molly Conlin  
design & drafting

FIRM BCIN#: 109402  
319 County Rd. 8  
Douro, ON K0L 2H0  
705-313-5510

SIGNATURE: Molly Conlin

Designed By:  
M. CONLIN

Date:  
DECEMBER, 2024

Scale:  
1/4" = 1'-0"

Page:  
A5

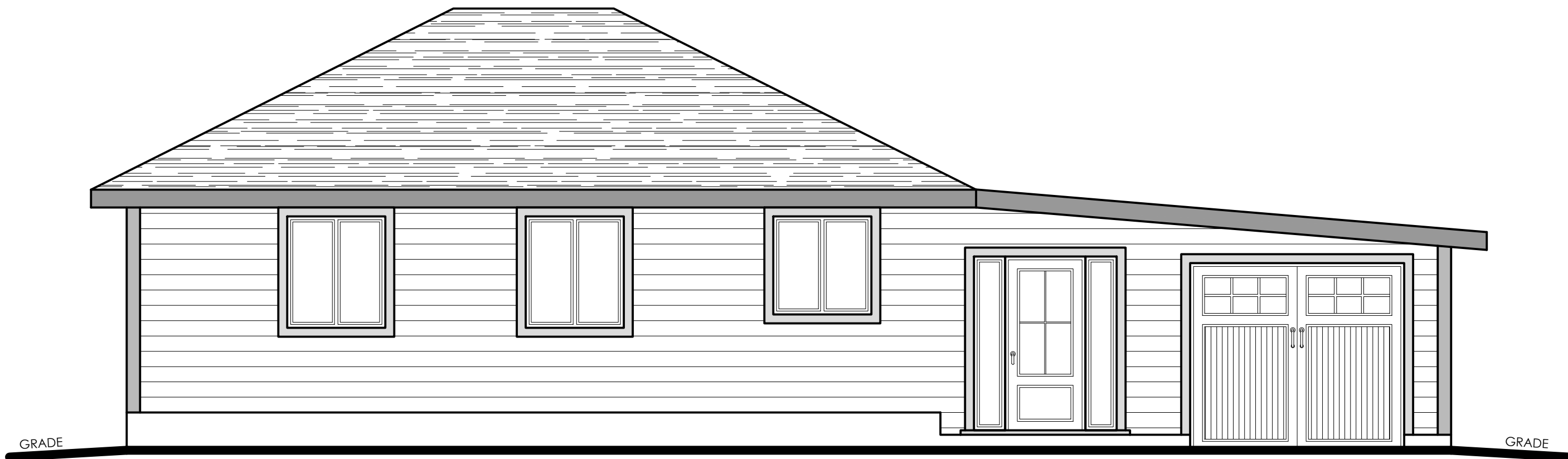

roadside elevation

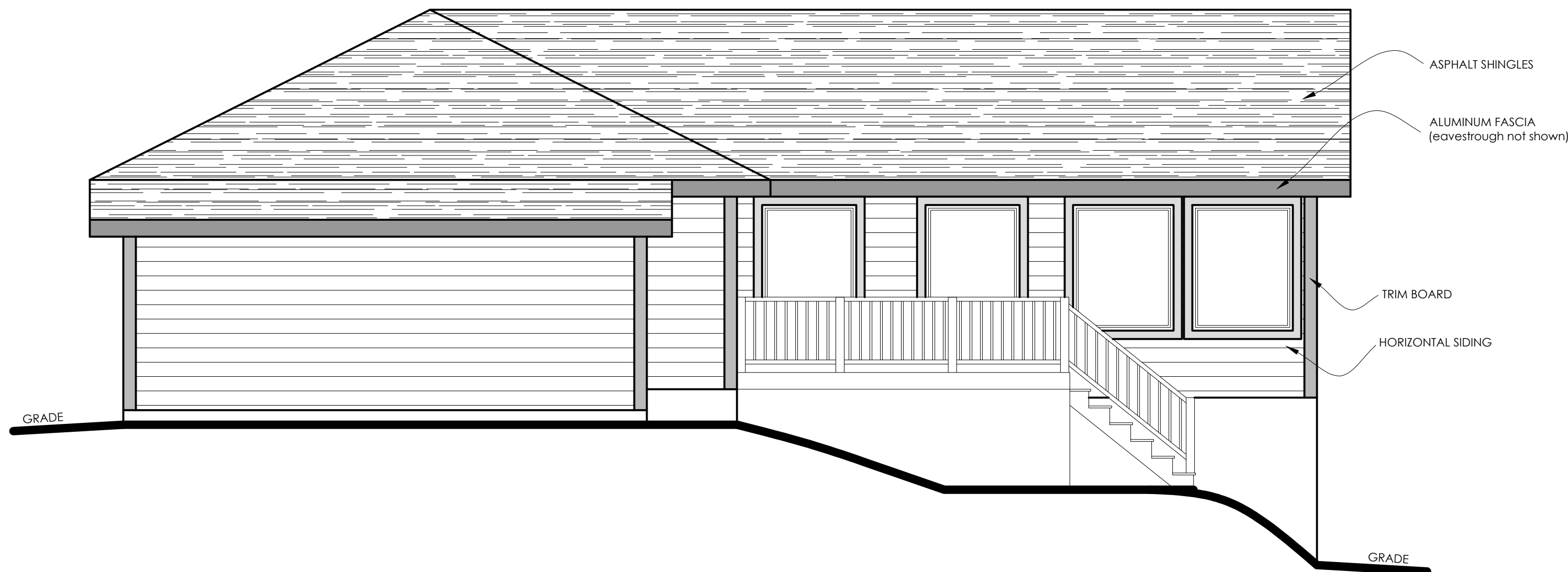

south elevation

ALL CONSTRUCTION METHODS AS PER PART 9 OF THE O.B.C.

ALL TRADES TO HAVE MIN. FIVE YEARS EXPERIENCE IN THEIR RESPECTIVE DISCIPLINES.

ANY DEVIATION FROM THESE PLANS DURING THE BUILDING PROCESS MUST BE REPORTED TO THIS OFFICE TO ENSURE COMPLIANCE WITH THE ONTARIO BUILDING CODE, LATEST EDITION. FAILURE TO DO SO ABSOLVES THIS FIRM FROM RESPONSIBILITY AND LIABILITY. DRAWINGS ARE NOT TO BE SCALED.

ALL DIMENSIONS AND EXISTING CONDITIONS ARE TO BE CONFIRMED BY CONTRACTOR PRIOR TO ORDERING MATERIALS. ALL DISCREPANCIES ARE TO BE REPORTED TO DESIGNER.

DRAWINGS ARE NOT TO BE COPIED OR REPRODUCED WITHOUT PERMISSION OF MOLLY CONLIN DESIGN & DRAFTING.

Drawings For:  
PORTEOUS  
2121 WHITE LAKE RD. W  
DOURO-DUMMER, ON

Notes / Revisions:

Project: ADDITION

Title: ELEVATIONS



FIRM BCIN#: 109402  
319 County Rd. 8  
Douro, ON K0L 2H0  
705-313-5510

SIGNATURE: *Molly Conlin*

Designed By:  
M. CONLIN

Date:  
DECEMBER, 2024

Scale:  
1/4" = 1'-0"

Page:  
A6

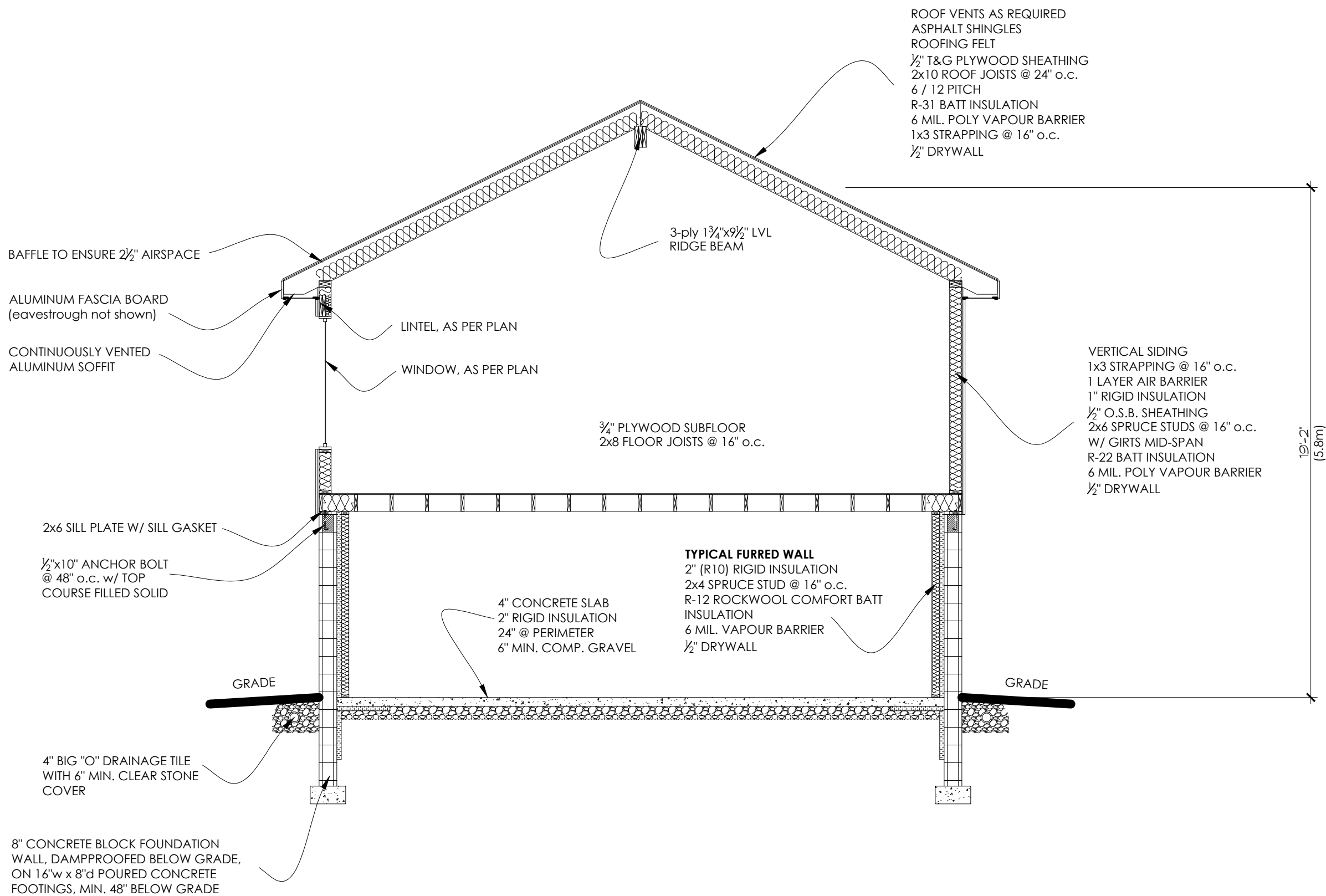

cross section 'a'

ALL CONSTRUCTION METHODS AS PER PART 9 OF THE O.B.C.

ALL TRADES TO HAVE MIN. FIVE YEARS EXPERIENCE IN THEIR RESPECTIVE DISCIPLINES.

ANY DEVIATION FROM THESE PLANS DURING THE BUILDING PROCESS MUST BE REPORTED TO THIS OFFICE TO ENSURE COMPLIANCE WITH THE ONTARIO BUILDING CODE, LATEST EDITION. FAILURE TO DO SO ABSOLVES THIS FIRM FROM RESPONSIBILITY AND LIABILITY. DRAWINGS ARE NOT TO BE SCALED.

ALL DIMENSIONS AND EXISTING CONDITIONS ARE TO BE CONFIRMED BY CONTRACTOR PRIOR TO ORDERING MATERIALS. ALL DISCREPANCIES ARE TO BE REPORTED TO DESIGNER.

DRAWINGS ARE NOT TO BE COPIED OR REPRODUCED WITHOUT PERMISSION OF MOLLY CONLIN DESIGN & DRAFTING.

**Drawings For:**

PORTEOUS  
2121 WHITE LAKE RD. W  
DOURO-DUMMER, ON

**Notes / Revisions:**

**Project:**

ADDITION

**Title:**

CROSS SECTIONS



FIRM BCIN#: 109402  
319 County Rd. 8  
Douro, ON K0L 2H0  
705-313-5510

**SIGNATURE:** *Molly Conlin*

**Designed By:**

M. CONLIN

**Date:**

DECEMBER, 2024

**Scale:**

1/4" = 1'-0"

**Page:**

A7