

METRIC: DISTANCES AND COORDINATES SHOWN HEREON ARE IN METRES
CAN BE CONVERTED TO FEET BY DIVIDING BY 0.3048

CAUTION: THIS IS NOT A PLAN OF SURVEY

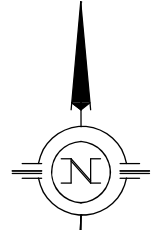

MAXIMUM CONTROLLED WATER'S EDGE
CONTOUR = 234.42 (CGVD(28) 78)

LAKE

STONY

SITE PLAN SHOWING PROPOSED BUILDINGS AND SEPTIC AT
No. 1386 IRWIN DRIVE - STONY LAKE
TOWNSHIP OF DOURO-DUMMER
COUNTY OF PETERBOROUGH



SCALE: 1:250

DATE: 26 NOVEMBER 2025
REVISION: 27 NOVEMBER 2025
UPDATED PROPOSED SEPTIC LOCATION
REVISION: 23 JANUARY 2026
UPDATED TO SHOW BOUNDARY TIES TO EXISTING BUILDINGS
UPDATED TO SHOW TIES FROM PROPOSED GARAGE TO RIGHT-OF-WAY

LEGEND

(ZP) DENOTES PROPOSED SETBACK

WATER NOTE:

STONY LAKE

THE ELEVATION OF STONY LAKE IS ARTIFICIALLY REGULATED BY THE TRENT SEVERN WATERWAY - PARKS CANADA. ELEVATIONS ARE GEODETIC AND ARE REFERRED TO A TSW BENCHMARK, BEING A BRASS MONUMENT SET IN THE TOP OF THE CONCRETE RETAINING WALL ON THE NORTH END OF THE DAM AT THE OUTLET OF CLEAR LAKE IN THE HAMLET OF YOUNG'S POINT. ELEVATION = 235.96 CGVD(28) 78

MAXIMUM CONTROLLED WATER'S EDGE - CONTOUR ELEVATION = 234.42 CGVD(28) 78

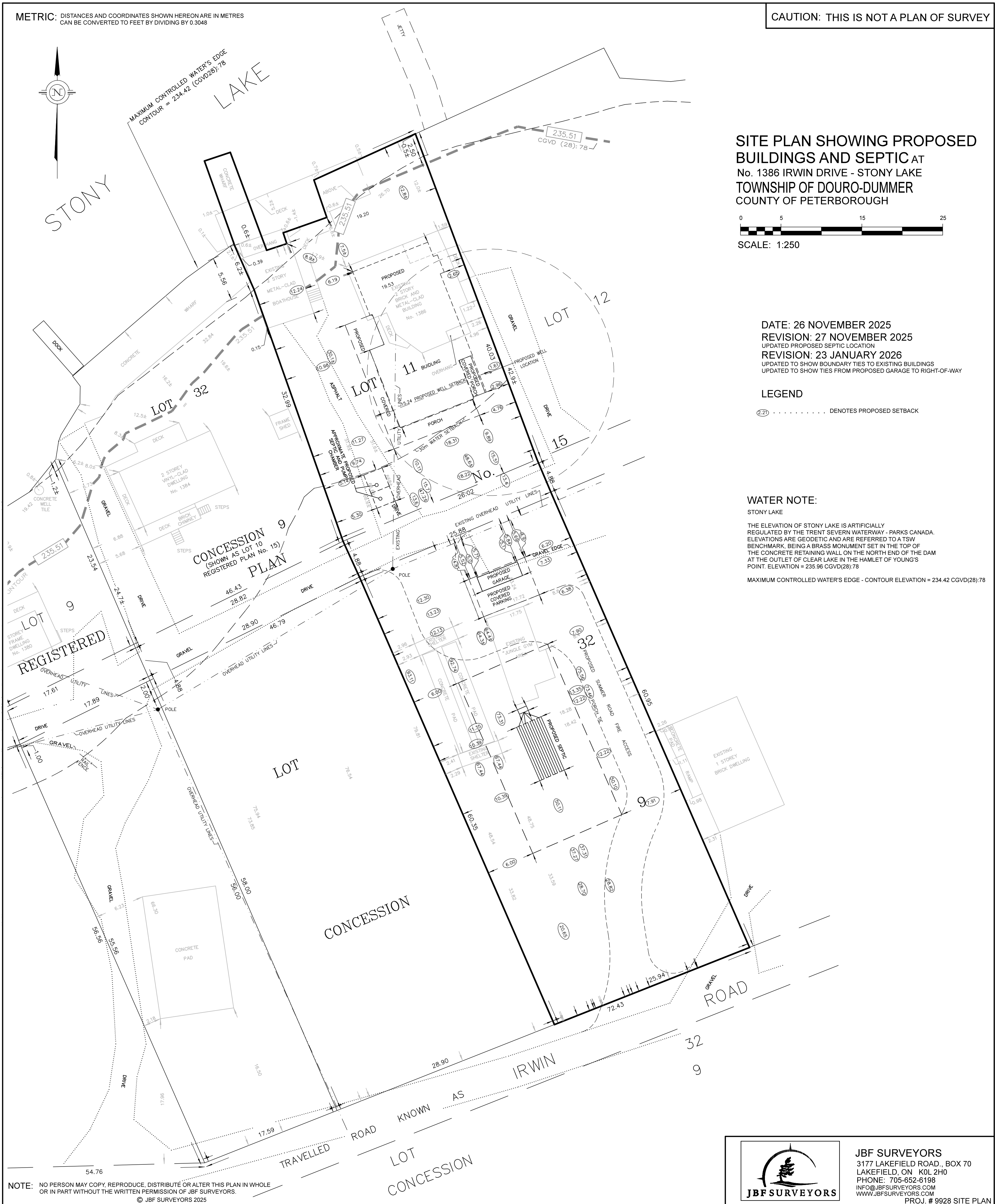

NOTE: NO PERSON MAY COPY, REPRODUCE, DISTRIBUTE OR ALTER THIS PLAN IN WHOLE OR IN PART WITHOUT THE WRITTEN PERMISSION OF JBF SURVEYORS.
© JBF SURVEYORS 2025

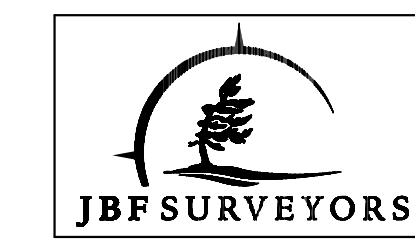

JBF SURVEYORS
3177 LAKEFIELD ROAD, BOX 70
LAKEFIELD, ON K0L 2H0
PHONE: 705-652-6198
INFO@JBFSURVEYORS.COM
WWW.JBFSURVEYORS.COM
PROJ. # 9928 SITE PLAN